



**ARKANSAS STATE**  
UNIVERSITY

# Factbook 2020-2021



*Arkansas State University is a Carnegie Research Level 2 doctoral-granting institution and is the second-largest university in Arkansas.*

Office of Institutional Research

# Arkansas State University

## 2020-2021 Factbook

Any questions concerning material contained in this book should be directed to:

The Office of Institutional Research  
Arkansas State University  
P.O. Box 790  
State University, Arkansas 72467

Telephone: (870)972-3027  
Fax: (870)972-3683  
E-mail: [asuirp@AState.edu](mailto:asuirp@AState.edu)

2020-2021 A-State Factbook cover designed by the staff of the Office of Publications & Creative Services.

Factbooks produced by The Office of Institutional Research are available in electronic format on our web site at <http://www.AState.edu/irp>.



# Table of Contents

Forward .....	4
Quick Reference .....	5

## ORGANIZATION

Arkansas State University .....	7
Academic Affairs & Research .....	8
Enrollment Management & Global Outreach .....	10
Finance & Administration .....	11
Diversity & Community Engagement .....	12
University Advancement .....	13
Communications & Marketing .....	14
Student Affairs .....	15
Athletic Administration .....	16

## ACADEMIC PROGRAMS

Undergraduate Academic Programs .....	18
Graduate Academic Programs .....	19
Degrees & Certificates Awarded Summary .....	20
Degrees Awarded by College & Department .....	21
Degrees Awarded by Undergraduate Program .....	22
Degrees Awarded by Graduate Program .....	23

## STUDENTS

Total Enrollment .....	25
Geographic Origin of Total Enrollment .....	26
Geographic Origin of International Students .....	27
Enrollment & SCH by Legal Residence .....	28
Enrollment by College & Department .....	29

Undergraduate Enrollment by Degree Program .....	30
Graduate Enrollment by Degree Program .....	31
Enrollment by College & Career .....	32
SCH Production by College & Career .....	33
Full-Time Equivalent Enrollment .....	34
SCH Production .....	35
New Student Applications .....	36
First-Time Freshmen .....	37
Academic Preparation - Admission Test Scores .....	38
Academic Progress - Retention Rates .....	39
Academic Progress - Graduation Rates .....	40
Undergraduates .....	41
Undergraduate Transfer Students .....	42
Graduates .....	43
Alumni Statistics .....	44
Dean B. Ellis Library .....	45
Student Costs - Tuition & Required Fees .....	46
Student Costs - University Housing .....	47
Financial Aid .....	48
Arkansas State University Donors .....	49

## EMPLOYEES

Employee Summary .....	51
Full-Time Instructional Faculty .....	52
Full-Time Instructional Faculty Statistics .....	53
Full-Time Instructional Faculty Salaries .....	54
Full-Time Staff Statistics .....	55

# Foreword

---



Welcome to the **2020-2021 Arkansas State University Factbook!** The A-State Factbook is a publication produced by the Office of Institutional Research that outlines enrollment, faculty and staff data, and other comprehensive information for the Arkansas State University campus at Jonesboro. The A-State Factbook is produced annually and is intended to provide answers to questions that are frequently asked by the administration, faculty, staff, students, alumni and other university constituents.

The definitions and guidelines used to compile this information are provided by the Integrated Postsecondary Education Data System (IPEDS), the Arkansas Department of Higher Education (ADHE), the Office for Civil Rights (OCR) and the National Collegiate Athletic Association (NCAA). It is important to note that the information in this factbook may differ from data reported by the Office of Institutional Research to federal, state and regional agencies due to differences in reporting guidelines, reporting definitions, and the timing of when the information was prepared.

In order to make information more readily available to all constituents, the A-State Factbook is available in PDF format on the Institutional Research web site. You can reach our web site through the Arkansas State University Home Page, or you can go to our site directly at <http://www.AState.edu/irp>.

# Quick Reference

## Arkansas State University

### Number of Students

Fall 2020

<b>Enrollment, All Locations</b> .....	<b>13,843</b>
<i>*Headcount. All Locations includes 737 students enrolled at Campus Queretaro. Per IPEDS methodology, only United States based students are included in data breakdowns in this Factbook for Institutional Research data.</i>	
<b>Undergraduate</b> .....	8,486
<b>Graduate</b> .....	4,620
<b>Male</b> .....	4,698
<b>Female</b> .....	8,399
<b>Unknown</b> .....	9
<b>Ethnic Minorities</b> (non-Caucasian, excludes Unknown & International)	
Jonesboro (20.7%) .....	2,721
<b>Age</b>	
Under 25.....	7,813
25 & Older .....	5,293
<b>In-State Student Enrollment</b> .....	9,102
<b>Out-of-State Student Enrollment</b> .....	3,548
<b>International Student Enrollment</b> .....	456

### Academic Awards & Degrees

Academic Year 2020-2021

<b>Certificate</b> .....	33
<b>Associate</b> .....	545
<b>Bachelor's</b> .....	1,712
<b>Graduate</b> (includes Graduate Certificates) .....	2,460

### Annual Tuition

Fall 2020 & Spring 2021

Based on 12 Hour Load for Undergraduate Students and 9 Hour Load for Graduate Students for the Fall 2020 Semester

<b>Undergraduate Resident</b>	
Jonesboro.....	\$5,232
<b>Undergraduate Nonresident</b>	
Jonesboro.....	\$10,800
<b>Graduate</b>	
Resident .....	\$4,986
Nonresident .....	\$9,972

### Full-Time Employees

Fall 2020

Faculty .....	533
Staff.....	1,033

### Facilities

Academic Year 2020-2021

Number of Acres.....	1049
Number of Buildings .....	180

### CARNEGIE CLASSIFICATION

The Carnegie Commission developed a classification of colleges and universities to support its program of research and policy analysis. They are organized around three fundamental questions: what is taught (*Undergraduate & Graduate Instructional Programs*), who are the students (*Enrollment Profile & Undergraduate Profile*), and what is the setting (*Size & Setting*).

#### A-State's Classifications by Category\*

**Basic:** (Doctoral Universities: R2, High research activity) Institutions that awarded at least 20 research/scholarship doctoral degrees during the update year and also institutions with below 20 research/scholarship doctoral degrees that awarded at least 30 professional practice doctoral degrees in at least 2 programs.

**Size & Setting:** (M4/R - Medium four-year, primarily residential) *Fall FTE enrollment of 3,000 - 9,999 degree seeking students at these bachelor's or higher degree granting institutions. 25-49 percent of degree-seeking undergraduates live on campus and at least 50 percent attend full time.*

**Enrollment Profile:** (HU - High undergraduate) *Fall enrollment data show both undergraduate and graduate/professional students, with the graduate enrollment accounting for less than 10-24% of FTE enrollment.*

**Undergraduate Profile:** (FT4/I - Four-year, medium full-time, selective, lower transfer-in) *Fall enrollment data show at least 60-79% of undergraduates enrolled full-time at these bachelor's or higher degree granting institutions. Test score data for first-year students indicate that these institutions are selective or more selective in admissions. Fewer than 20 percent of entering undergraduates are transfer students.*

**Undergraduate Instructional Program:** (Prof+A&S/SGC - Professions plus arts & sciences, some graduate coexistence) *60-79% of bachelor's degree majors were in professional fields, and graduate degrees were observed in up to half of the fields corresponding to undergraduate majors.*

**Graduate Instructional Program:** (Research Doctoral: Professional-dominant) *These institutions award research doctoral degrees in a range of fields, and the largest number of research doctorates were in professions other than engineering (such as education, health professions, law, public policy, or social work).*

\*\*NOTE: Jonesboro's faculty includes instructional and research faculty.



**ARKANSAS STATE**  
UNIVERSITY

## **Organization**

## 2020-2021 Organizational Structure

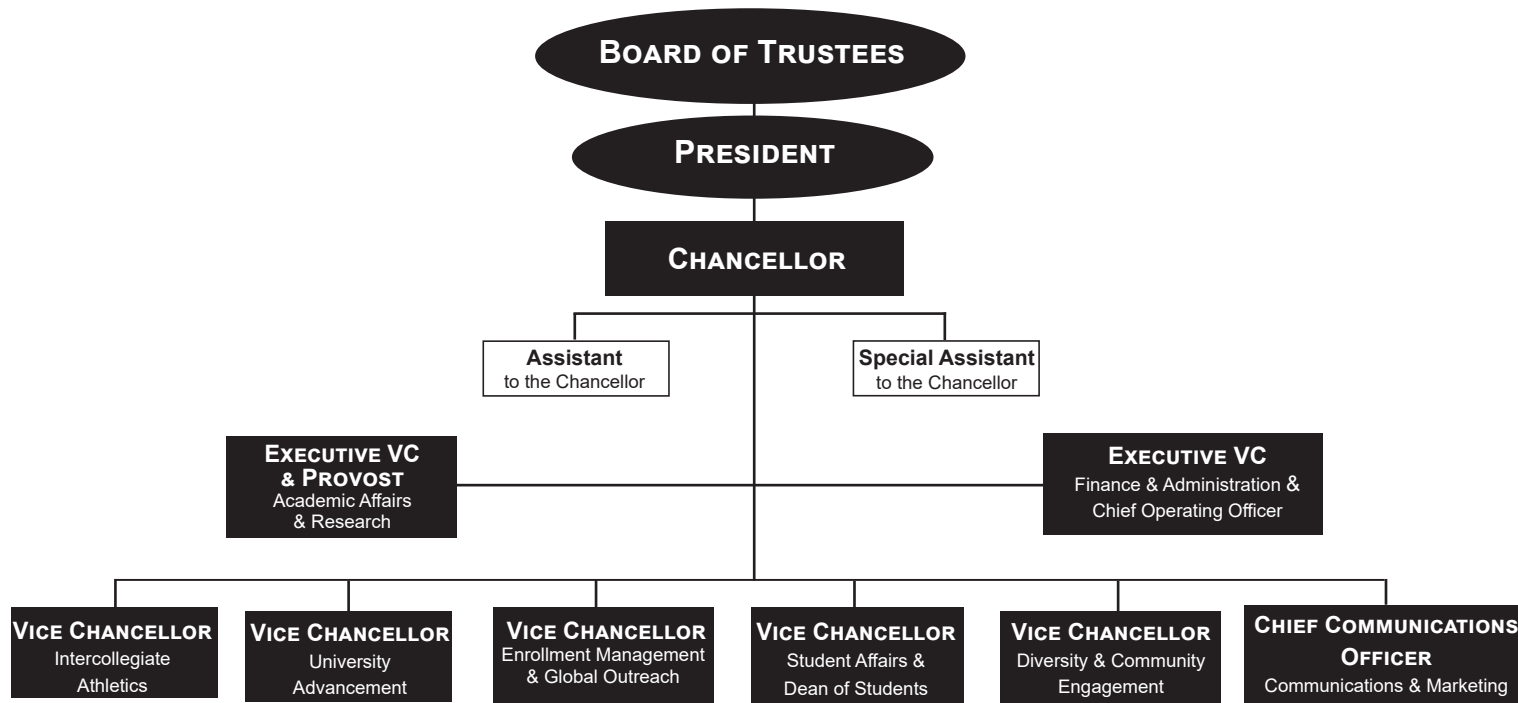

# Academic Affairs & Research, A-State



## 2020-2021 Organizational Structure

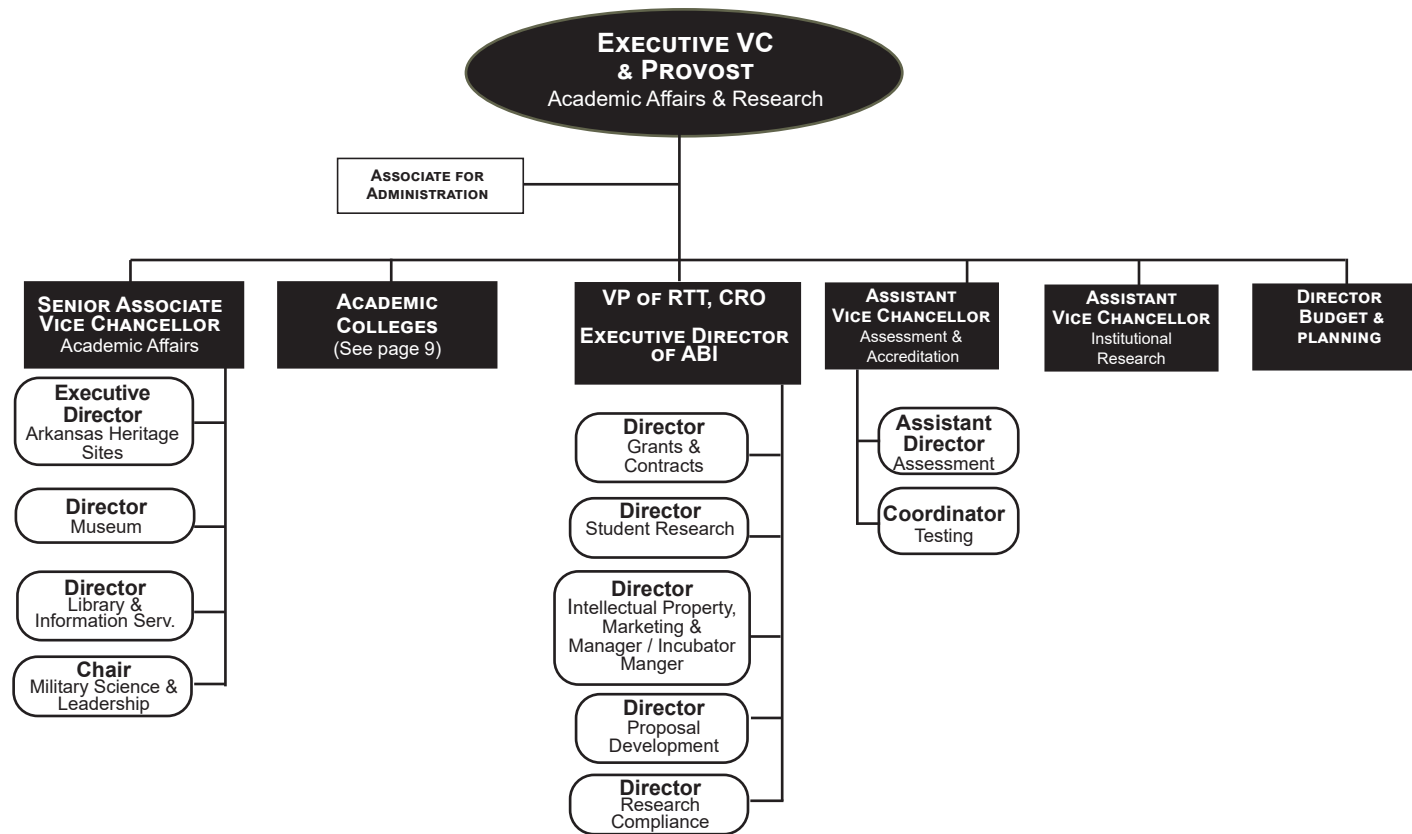



# Academic Affairs & Research, A-State



## 2020-2021 Organizational Structure

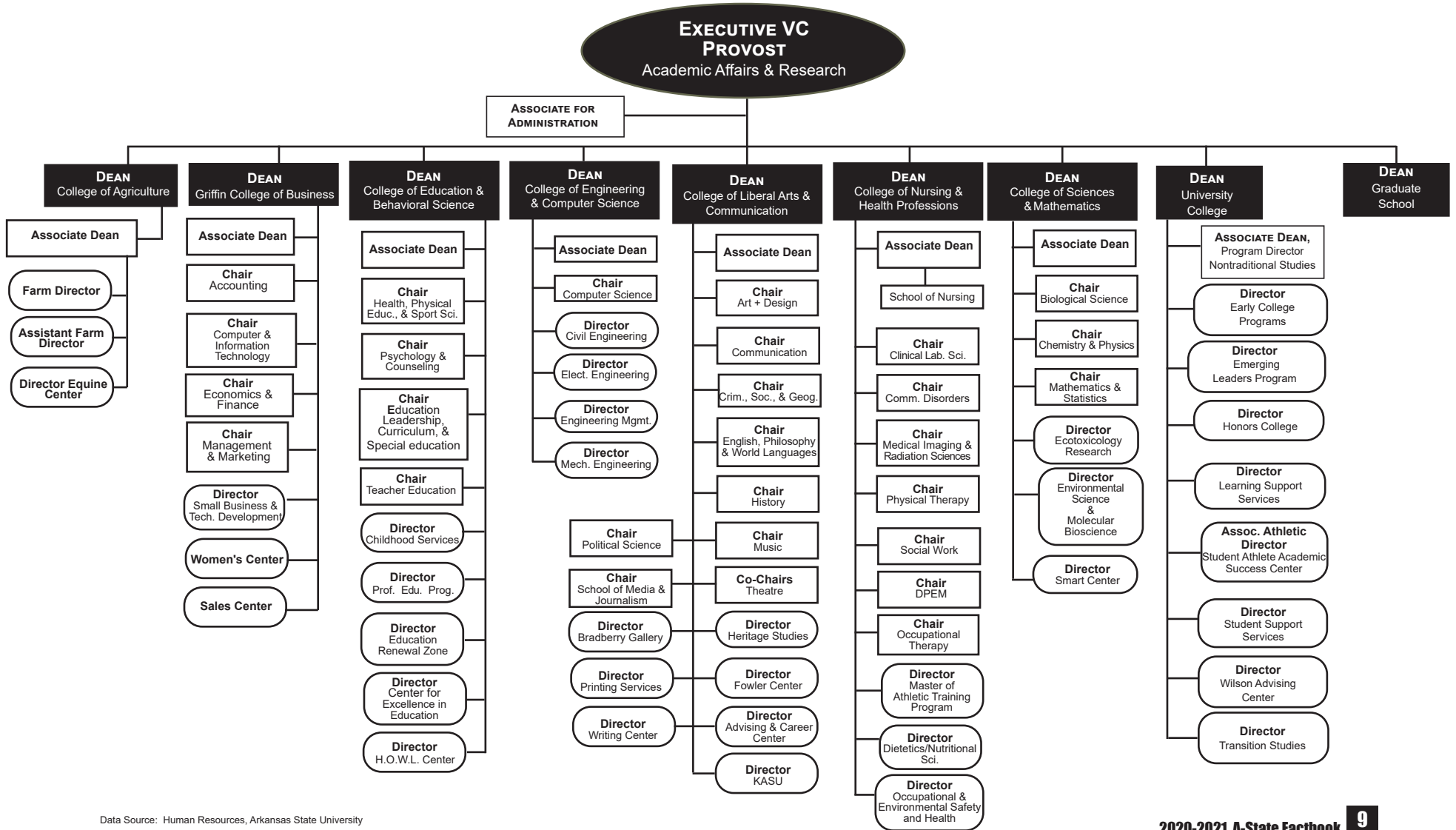

Data Source: Human Resources, Arkansas State University

# Enrollment Management & Global Outreach, A-State



## 2020-2021 Organizational Structure

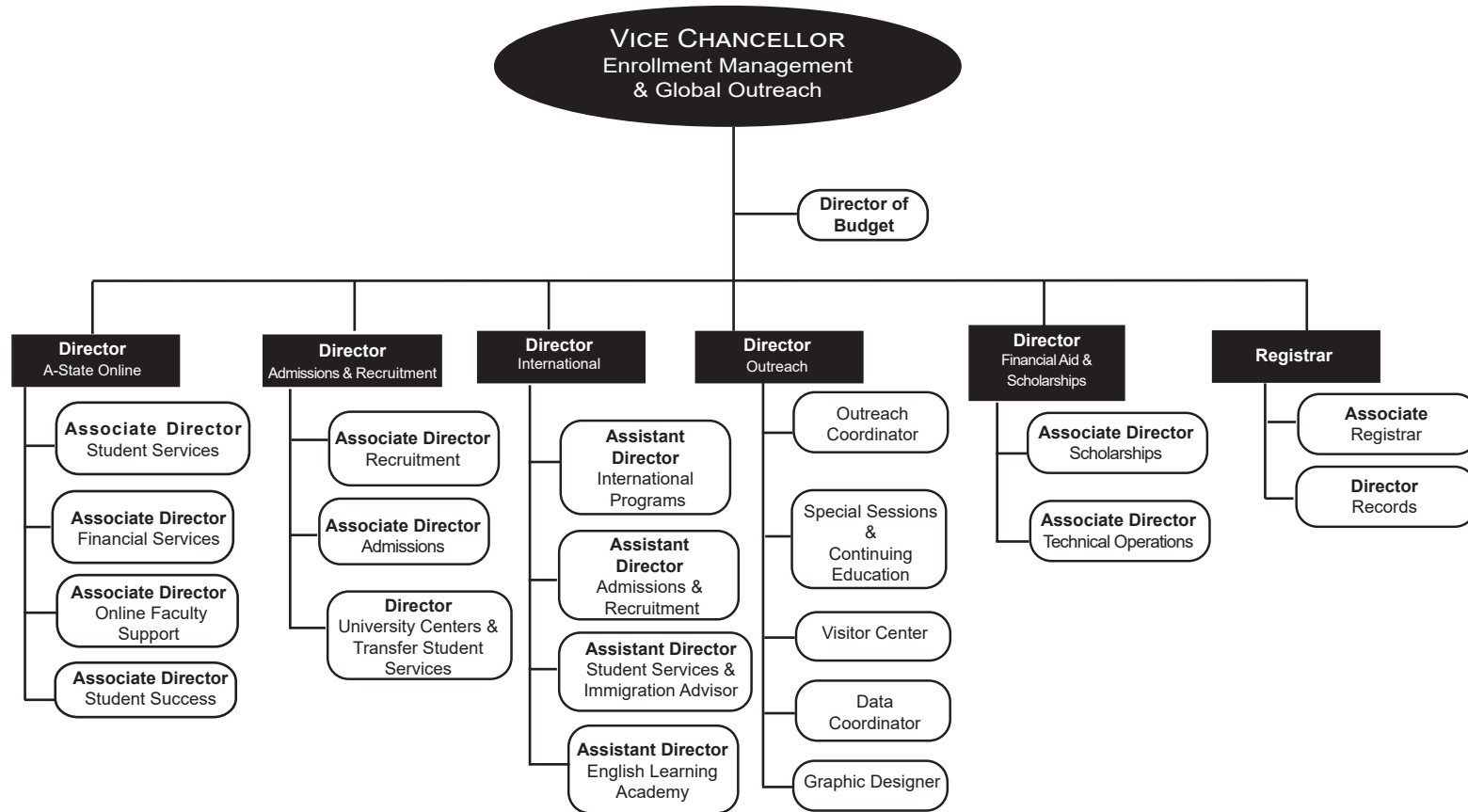

# Finance & Administration, A-State

## 2020-2021 Organizational Structure

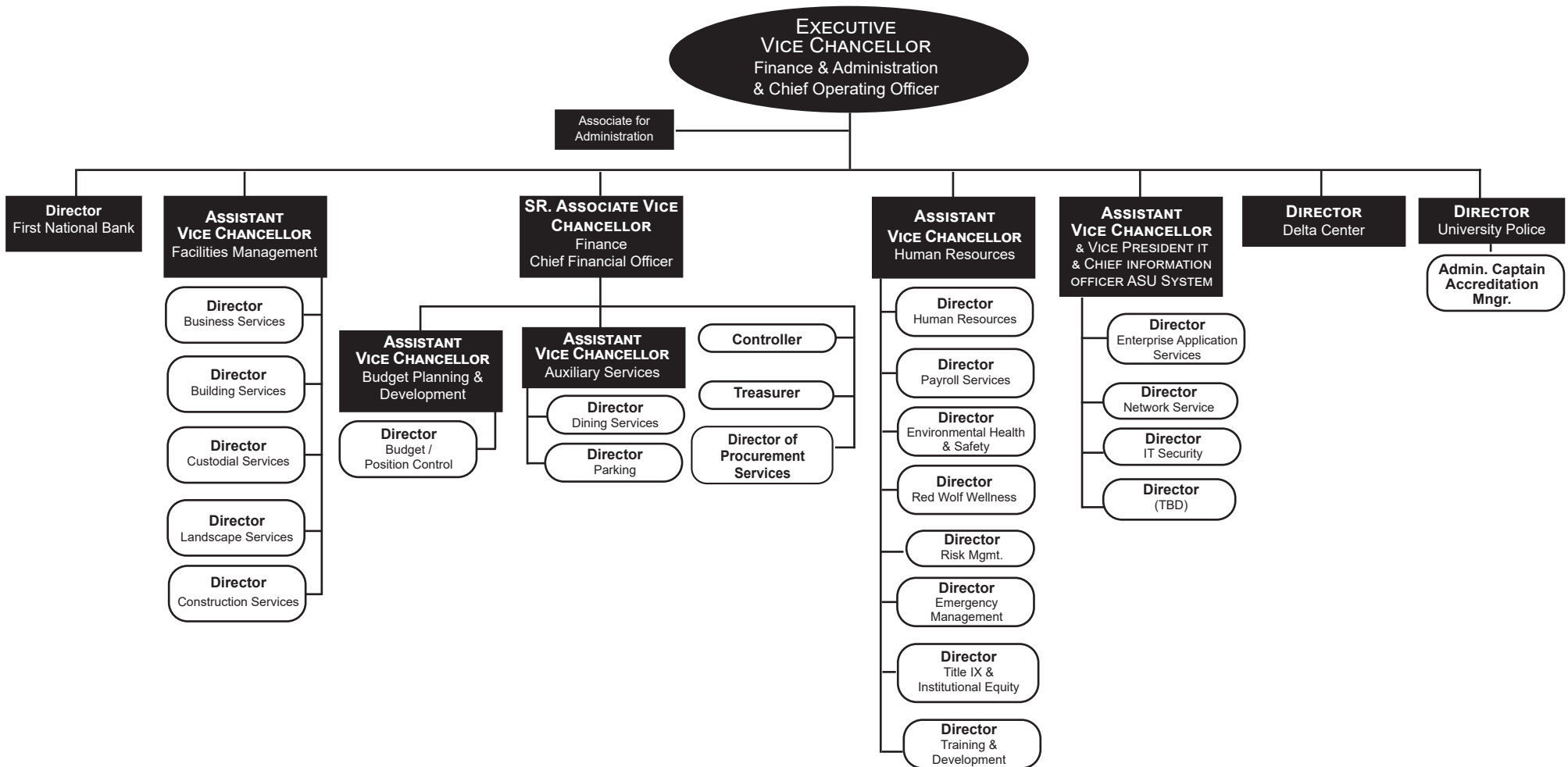

# Diversity and Community Engagement



## 2020-2021 Organizational Structure

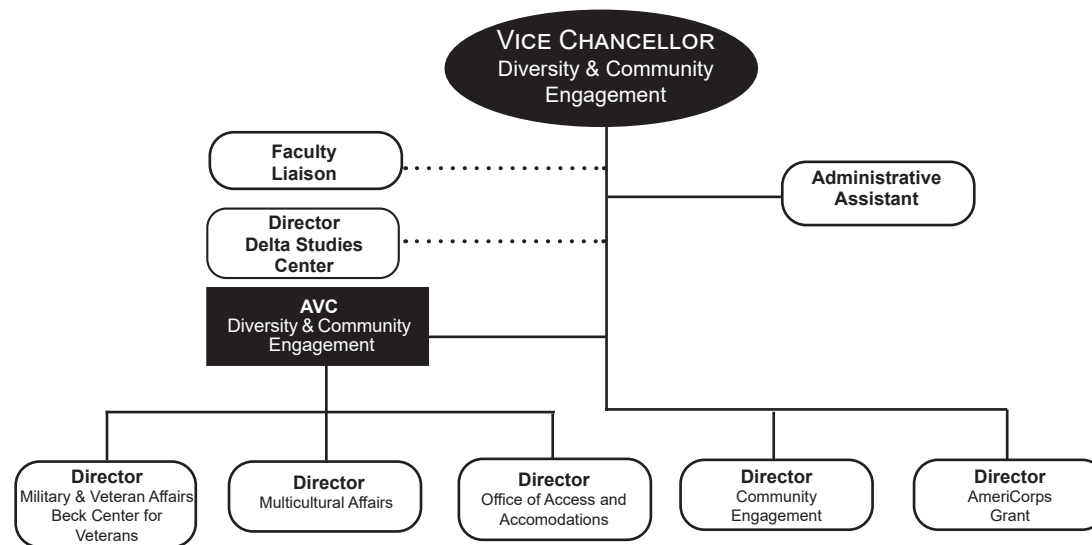

# University Advancement, A-State



## 2020-2021 Organizational Structure

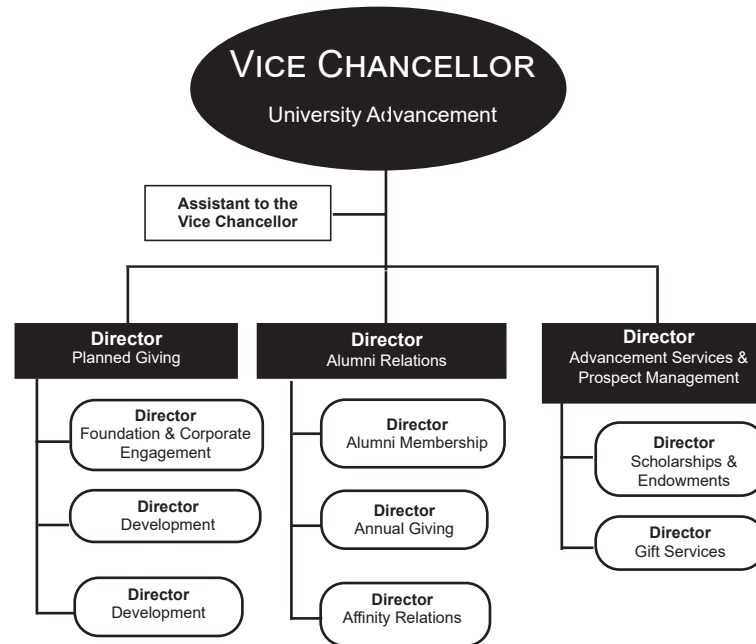

# Communications & Marketing, A-State



## 2020-2021 Organizational Structure

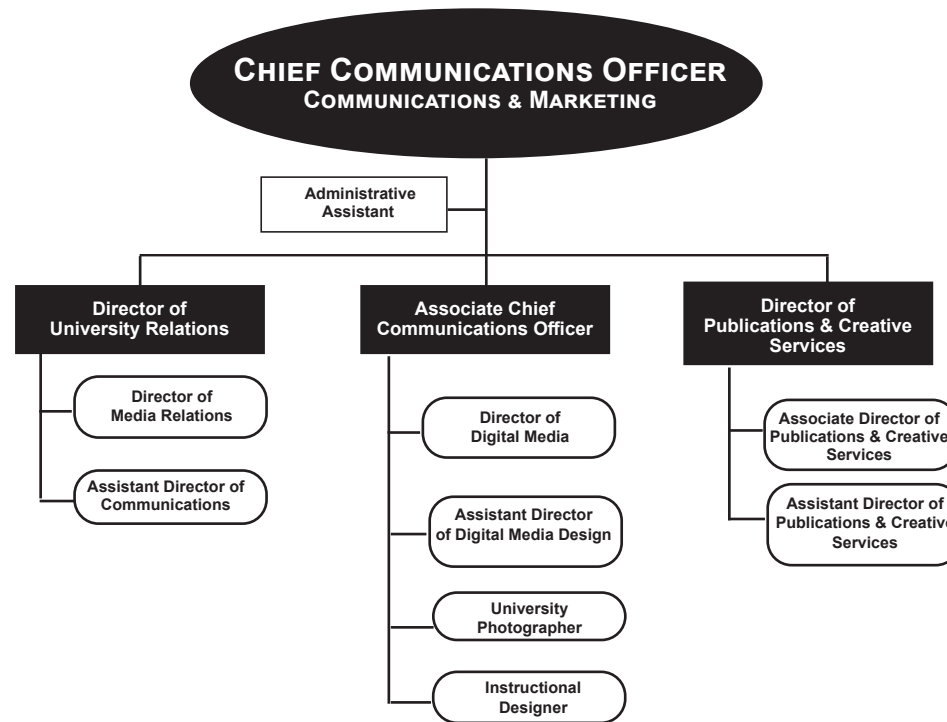

# Student Affairs, A-State



## 2020-2021 Organizational Structure

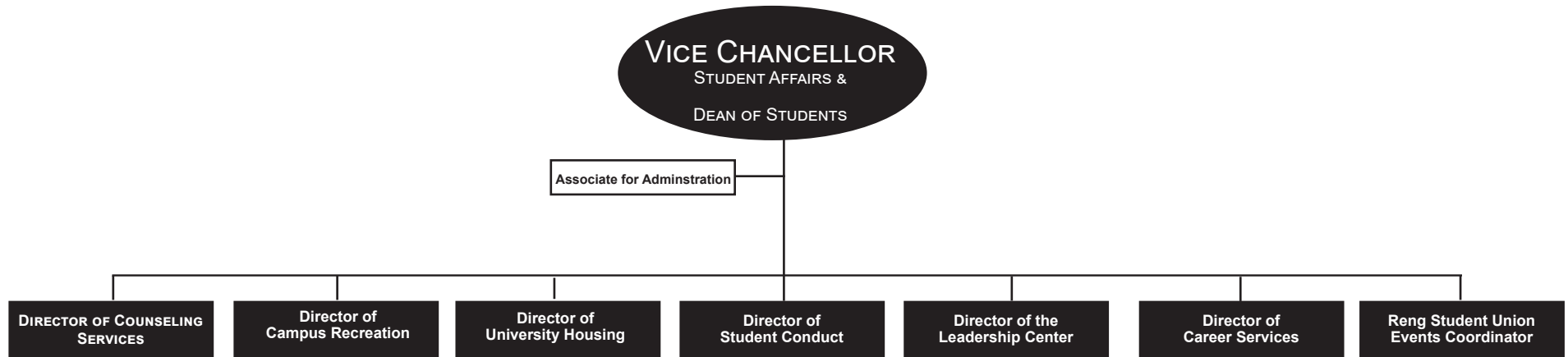

# Athletic Administration, A-State



## 2020-2021 Organizational Structure

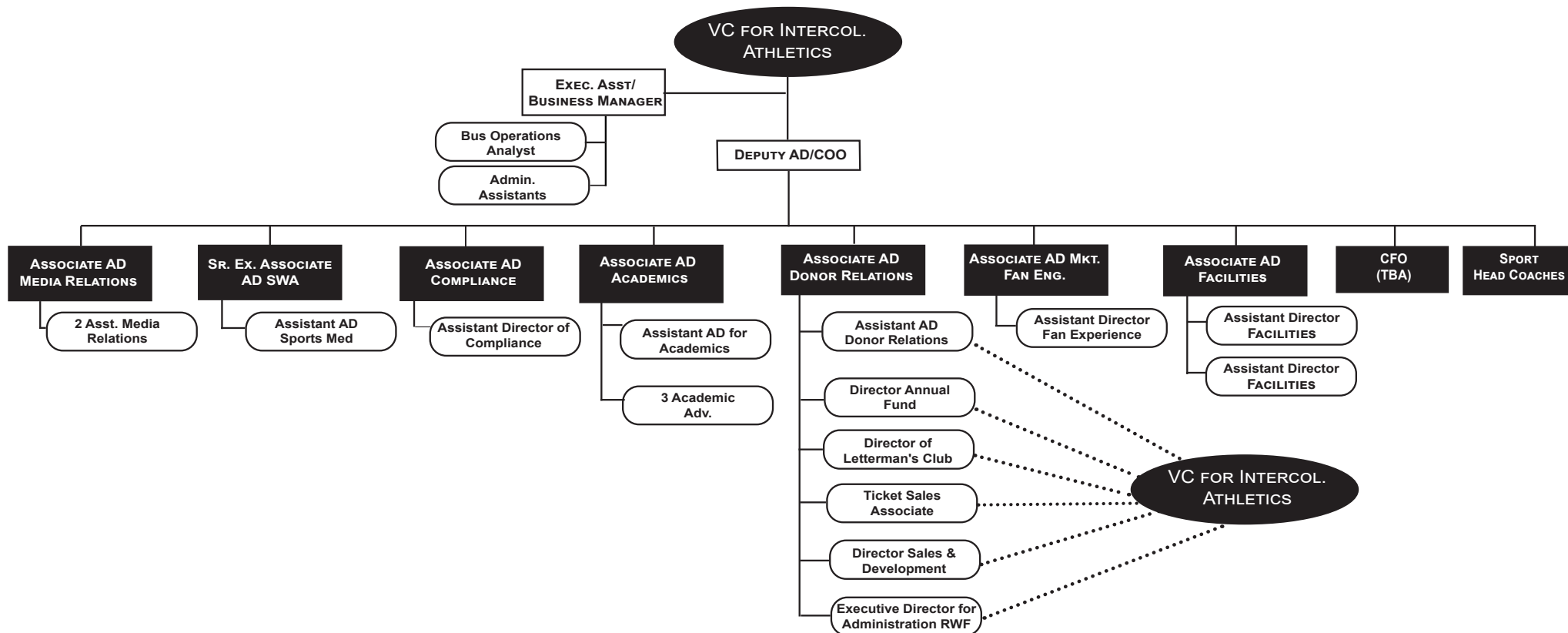





**ARKANSAS STATE**  
UNIVERSITY

## **Academics**

# Undergraduate Academic Programs

## Arkansas State University

### Associate Degree Programs

ASSOCIATE IN APPLIED SCIENCE  
Clinical Laboratory Science  
Disaster Preparedness & Emergency Management  
Land Surveying & Geomatics  
Law Enforcement  
Occupational Therapy Assistant  
Paramedic  
Physical Therapist Assistant

ASSOCIATE IN APPLIED SCIENCE IN NURSING  
Nursing

ASSOCIATE IN GENERAL STUDIES  
General Studies

ASSOCIATE IN SCIENCE  
Accounting  
Computer & Information Technology  
General Education  
Liberal Arts and Sciences  
Engineering Technology

ASSOCIATE OF ARTS  
General Education

### Bachelor's Degree Programs

BACHELOR OF APPLIED SCIENCE  
Organizational Supervision

BACHELOR OF ARTS  
Art  
Chemistry  
Communication Studies  
Computer Science

BACHELOR OF ARTS (CONT.)  
Criminology  
Economics  
English  
Environmental Studies  
History  
Music  
Philosophy  
Political Science  
Psychology  
Sociology  
Theatre  
World Languages & Cultures

BACHELOR OF FINE ARTS  
Art  
Graphic Design

BACHELOR OF GENERAL STUDIES  
General Studies

BACHELOR OF MUSIC  
Music

BACHELOR OF MUSIC EDUCATION  
Instrumental Music  
Vocal Music

BACHELOR OF SCIENCE  
Accounting  
Biological Sciences  
Biotechnology  
Business Administration  
Business Economics  
Chemistry  
Clinical Laboratory Science  
Communication Sciences and Disorders  
Computer & Information Technology

BACHELOR OF SCIENCE (CONT.)  
Computer Science  
Computer Information Technology  
Creative Media Production  
Data Science and Data Analytics  
Dietetics  
Digital Innovations  
Disaster Preparedness & Emergency Management  
Environmental Science  
Exercise Science  
Engineering Technology  
Finance  
Global Supply Chain Management  
Health Promotion  
Health Studies  
Interdisciplinary Studies  
International Business  
Land Surveying & Geomatics Management  
Marketing  
Mathematics  
Multimedia Journalism  
Physics  
Psychology  
Sport Management  
Strategic Communications  
Technology  
Wildlife, Fisheries & Conservation

BACHELOR OF SCIENCE IN AGRICULTURE  
Agricultural Business  
Agricultural Studies  
Animal Science  
Plant and Soil Science

BACHELOR OF SCIENCE IN EDUCATION  
Biology  
Business Technology

BACHELOR OF SCIENCE IN EDUCATION (CONT.)  
Chemistry  
Elementary Education  
English  
Mathematics Education  
Middle Level Education  
Physical Education  
Physics  
Social Science  
Special Education, K-12  
World Languages & Cultures

BACHELOR OF SCIENCE IN CIVIL ENGINEERING  
Civil Engineering

BACHELOR OF SCIENCE IN ELECTRICAL ENGINEERING  
Electrical Engineering

BACHELOR OF SCIENCE IN MECHANICAL ENGINEERING  
Mechanical Engineering

BACHELOR OF SCIENCE IN NURSING  
Nursing

BACHELOR OF SCIENCE IN RADIOLOGIC SCIENCES  
Radiologic Sciences

BACHELOR OF SOCIAL WORK  
Social Work

# Graduate Academic Programs

## Arkansas State University

### Certificate Programs

Addiction Studies  
Advanced Medical Imaging & Therapy  
Building Level Administration  
Clinical Mental Health Counseling  
Computer Science Education  
Curriculum Director  
Cyber Security  
Data Science  
Dyslexia  
Gifted and Talented Creative Teacher  
Gifted and Talented Director  
Global Supply Chain Management  
General Engineering Management  
Health Communications  
High Performance Computing  
History  
Marketing  
Nurse Educator  
Nursing Administration  
Play Therapy  
Statistics  
Special Education Director  
Special Education Teacher  
Student Affairs  
Superintendent

### Master's Degree Programs

MASTER OF ACCOUNTANCY  
Accounting  
MASTER OF ARTS  
Biological Sciences  
Communication Studies  
Criminal Justice  
English  
Heritage Studies  
History  
Political Science  
Sociology

MASTER OF ARTS IN TEACHING  
Teaching

MASTER OF ATHLETIC TRAINING  
Athletic Training

MASTER OF BUSINESS ADMINISTRATION  
Business Administration

MASTER OF COMMUNICATION DISORDERS  
Communicative Disorders

MASTER OF ENGINEERING MANAGEMENT  
Engineering Management

MASTER OF MUSIC  
Music Performance

MASTER OF MUSIC EDUCATION  
Music Education

MASTER OF PUBLIC ADMINISTRATION  
Public Administration

MASTER OF SCIENCE  
Biology  
Chemistry  
College Student Personnel Services  
Computer Science  
Disaster Preparedness & Emergency  
Management  
Early Childhood Services  
Environmental Sciences  
Exercise Science  
Mathematics  
Media Management  
Molecular Biosciences  
Psychological Science  
Sports Administration  
Statistics  
Strategic Communication

MASTER OF SCIENCE IN AGRICULTURE  
Agriculture

MASTER OF SCIENCE IN EDUCATION  
Biology  
Chemistry  
Computer Science Education  
Curriculum & Instruction  
Early Childhood Education  
Educational Leadership  
Educational Theory & Practice  
English  
Mathematics  
Physical Education  
Reading  
School Counseling  
Social Science  
Special Education;  
Gifted, Talented & Creative  
Special Education, K-12

MASTER OF SCIENCE IN ENGINEERING  
Engineering

MASTER OF SCIENCE IN MASS COMMUNICATIONS  
Journalism  
Radio-Television

MASTER OF SCIENCE IN NURSING  
Nurse Anesthesia  
Nursing

MASTER OF SOCIAL WORK  
Social Work

PROFESSIONAL SCIENCE MASTERS  
Biotechnology

### Specialist Degree Programs

EDUCATION SPECIALIST  
Educational Leadership  
Psychology & Counseling  
Reading

### Postmaster's Certificate

Adult Gerontology Acute Care Nurse  
Practitioner  
Family Nurse Practitioner

### Doctoral Degree Programs

DOCTOR OF EDUCATION  
Educational Leadership

DOCTOR OF NURSING PRACTICE  
Nurse Anesthesia  
Nursing Practice

DOCTOR OF OCCUPATIONAL THERAPY  
Occupational Therapy

DOCTOR OF PHILOSOPHY  
Environmental Science  
Heritage Studies  
Molecular Biosciences

DOCTOR OF PHYSICAL THERAPY  
Physical Therapy

# Degrees & Certificates Awarded Summary

## Academic Year 2016-2020

Degrees & Certificates Awarded										
	Academic Years					Percentage of Total by Attribute				
	2016	2017	2018	2019	2020	2016	2017	2018	2019	2020
<b>Total Degrees/Certificates Awarded</b>	3,987	4,435	4,746	4,979	4,750					
<b>Certificate of Proficiency</b>	0	1	6	9	33	0.0%	<0.0%	0.1%	0.2%	0.7%
<b>Associate</b>	512	554	586	540	545	12.8%	12.5%	12.3%	10.8%	11.5%
<b>Bachelor's</b>	1,712	1,782	1,837	1,820	1,712	43.0%	40.2%	38.7%	36.6%	36.0%
<b>Graduate Certificate</b>	23	30	93	116	85	0.6%	0.7%	2.0%	2.3%	1.8%
<b>Master's</b>	1,358	1,591	1,687	1,908	1,758	34.1%	35.9%	35.5%	38.3%	37.0%
<b>Specialist</b>	330	414	486	521	526	8.3%	9.3%	10.2%	10.5%	11.1%
<b>Doctoral</b>	51	63	51	65	91	1.3%	1.4%	1.1%	1.3%	1.9%

## DEGREES/CERTIFICATES AWARDED BY ETHNICITY

Academic Year 2020

Ethnicity	Degrees							Total Degrees
	Certificate of Proficiency	Associate	Bachelor's	Master's	Graduate Certificate	Specialist	Doctoral	
African American	0	97	193	193	4	82	11	580
American Indian	0	4	5	8	0	3	0	20
Asian American	0	2	24	10	1	2	0	39
Hispanic American	0	22	38	47	2	6	0	115
Hawaiian/Pacific Islander	0	0	1	0	0	0	0	1
Two or More Races	0	18	22	28	1	4	1	74
White	33	393	1,333	1,339	74	413	76	3,661
Ethnicity Unknown	0	5	11	47	1	15	0	79
International	0	4	85	86	2	1	3	181

Data Sources: ADHE Degrees and Certificates Awarded by Arkansas Higher Education Institutions

# Degrees Awarded by College & Department

## Academic Year 2019-2020

College/Department/Program	Degrees/Certificates		
	Undergraduate	Graduate	Total
<b>COLLEGE OF AGRICULTURE</b>			
Agriculture .....	113	9	122
Total Agriculture Degrees .....	113	9	122
<b>NEIL GRIFFIN COLLEGE OF BUSINESS</b>			
Accounting.....	44	10	54
Computer & Information Technology .....	21	0	21
Economics & Finance.....	133	83	216
Management & Marketing .....	81	0	81
Total Business Degrees.....	279	93	372
<b>COLLEGE OF EDUCATION &amp; BEHAVIORAL SCIENCE</b>			
Health, Physical Education & Sport Sciences .....	89	167	256
Psychology & Counseling.....	69	50	119
School of Teacher Education & Leadership.....	166	1,532	1,688
Total Education & Behavioral Science Degrees.....	324	1,749	2,073
<b>COLLEGE OF ENGINEERING &amp; COMPUTER SCIENCE</b>			
Computer Science .....	26	35	61
Engineering .....	40	25	65
Technology Program.....	9	0	9
Total Engineering & Computer Sci. Degrees.....	75	60	135
<b>COLLEGE OF LIBERAL ARTS &amp; COMMUNICATION</b>			
Art + Design.....	24	0	24
Communication.....	73	14	87
Criminology, Sociology & Geography .....	93	4	97
English & Philosophy.....	37	8	45
Heritage Studies Program .....	0	8	8
History .....	36	7	44
Media.....	37	25	62
Music .....	19	4	23
Political Science .....	18	118	136
Theatre .....	9	0	9
World Languages & Cultures.....	6	0	6
Total Liberal Arts & Comm. Degrees .....	352	188	540

College/Department/Program	Degrees/Certificates		
	Undergraduate	Graduate	Total
<b>COLLEGE OF NURSING &amp; HEALTH PROFESSIONS</b>			
Clinical Laboratory Sciences .....	17	0	17
Communication Disorders .....	31	27	58
Dietetics Program .....	9	0	9
Disaster Preparedness Program .....	13	18	31
Health Studies Program .....	32	0	32
Medical Imaging & Radiation Sciences .....	41	0	41
Occupational Therapy Program.....	26	29	55
Physical Therapy .....	35	29	64
Radiologic Sciences .....	13	0	13
School of Nursing .....	306	111	417
Social Work .....	56	39	95
Total Nursing & Health Professions Degrees .....	579	253	832
<b>COLLEGE OF SCIENCES &amp; MATHEMATICS</b>			
Biological Sciences.....	67	10	77
Chemistry & Physics.....	19	1	20
Environmental Sciences Program .....	0	6	6
Mathematics & Statistics .....	20	4	24
Molecular Biosciences Program.....	0	2	2
Total Sciences & Mathematics Degrees .....	106	23	129
<b>UNDERGRADUATE STUDIES</b> .....	547	0	547
<b>TOTAL DEGREES/CERTIFICATES AWARDED</b> .....	2,375	2,375	4,750

Data Source: ADHE Degrees Conferred

# Degrees Awarded by Undergraduate Program

## Academic Year 2019-2020

### Associate Degree Programs

<b>COLLEGE OF BUSINESS</b>	
Accounting.....	3
Computer & Information Tech.....	1
<b>COLLEGE OF ENGINEERING &amp; COMPUTER SCIENCE</b>	
Engineering Technology.....	1
<b>COLLEGE OF NURSING &amp; HEALTH PROFESSIONS</b>	
Clinical Laboratory Science.....	2
Nursing.....	99
Occupational Therapy Assistant.....	26
Paramedic.....	3
Physical Therapist Assistant.....	35
<b>UNDERGRADUATE STUDIES</b>	
General Education.....	341
General Studies.....	34

### Top Five Bachelor's Degree Programs by Number of Degrees Awarded

BSN Nursing.....	205
BGS General Studies.....	154
BSE Elementary Education.....	80
BS Business Administration.....	68
BA Criminology.....	67

### Bachelor's Degree Programs

<b>COLLEGE OF AGRICULTURE</b>	
Agricultural Business.....	48
Agricultural Studies.....	4
Animal Science.....	22
Applied Science.....	6
Plant Science.....	33
<b>COLLEGE OF BUSINESS</b>	
Accounting.....	41
Business Administration.....	68
Business Economics.....	4
Computer & Information Technology.....	20
Economics.....	5
Finance.....	54
Global Supply Chain Mgmt.....	14
International Business.....	4
Management.....	36
Marketing.....	27
<b>COLLEGE OF EDUCATION &amp; BEHAVIORAL SCIENCE</b>	
Elementary Education.....	80
Exercise Science.....	53
Health Promotion.....	2
Middle Level Education.....	22
Physical Education.....	11
Psychology.....	61
Special Education K-12.....	4
Sport Management.....	23

### COLLEGE OF ENGINEERING & COMPUTER SCIENCE

Civil Engineering.....	15
Computer Science.....	23
Electrical Engineering.....	5
Mechanical Engineering.....	20
Engineering Technology.....	8

### COLLEGE OF LIBERAL ARTS & COMMUNICATION

Art.....	14
Communication Studies.....	29
Creative Media Production.....	33
Criminology.....	67
English.....	35
Graphic Design.....	8
History.....	21
Instrumental Music Education.....	14
Multimedia Journalism.....	4
Music.....	4
Philosophy.....	2
Political Science.....	18
Sociology.....	26
Social Science Education.....	13
Strategic Communications.....	36
Theatre.....	9
Vocal Music Education.....	1
World Languages & Cultures.....	5
World Languages & Cultures Education..	1

### COLLEGE OF NURSING & HEALTH PROFESSIONS

Clinical Laboratory Science.....	15
Communication Disorders.....	31
Dietetics.....	9
Disaster Preparedness & Emergency Management.....	10
Health Studies.....	32
Nursing.....	205
Radiologic Sciences.....	41
Social Work.....	38

### COLLEGE OF SCIENCES & MATHEMATICS

Biological Sciences.....	43
Biotechnology.....	4
Chemistry.....	15
Chemistry Education.....	1
Environmental Science.....	2
Environmental Studies.....	2
Mathematics.....	11
Mathematics Education.....	9
Physics.....	3
Wildlife Fisheries & Conservation.....	16

### UNDERGRADUATE STUDIES

General Studies.....	154
Interdisciplinary Studies.....	18

**TOTAL UNDERGRADUATE DEGREES AND CERTIFICATES AWARDED .....2,257**

# Degrees Awarded by Graduate Program

## Academic Year 2019-2020

### Graduate Certificates

#### COLLEGE OF EDUCATION & BEHAVIORAL SCIENCE

Building Level Administration.....	16
Curriculum Director.....	2
Gifted, Talented & Creative Director.....	1
Gifted, Talented & Creative Teacher.....	2
Play Therapy.....	2
Special Education Director.....	14
Special Education Teacher.....	18
Superintendent.....	7

#### COLLEGE OF NURSING & HEALTH PROFESSIONS

Addiction Studies.....	18
Nurse Educator.....	1
Nursing Administration.....	1

#### COLLEGE OF ENGINEERING & COMPUTER SCIENCE

Data Science.....	1
High Performance Computing.....	2

### Master's Degree Programs

#### COLLEGE OF AGRICULTURE

Agriculture.....	9
------------------	---

#### NEIL GRIFFIN COLLEGE OF BUSINESS

Accounting with Data Analytics.....	10
Business Administration.....	83

#### COLLEGE OF EDUCATION & BEHAVIORAL SCIENCE

College Student Personnel Services.....	36
Curriculum & Instruction.....	49
Early Childhood Education.....	42
Early Childhood Services.....	42
Educational Leadership.....	402
Educational Theory & Practice.....	108
Exercise Science.....	5
Psychological Science.....	4
Reading Education.....	187
Special Education.....	74
Special Education K-12.....	78
Sports Administration.....	162
Teaching.....	18

#### COLLEGE OF ENGINEERING & COMPUTER SCIENCE

Computer Science.....	35
Engineering Management.....	20
Engineering.....	5

#### COLLEGE OF LIBERAL ARTS & COMMUNICATION

Communication Studies.....	6
Criminal Justice.....	2
English.....	7
English Education.....	1
Heritage Studies.....	3
History.....	7
Journalism.....	3
Media Management.....	21
Music Performance.....	4
Political Science.....	3
Public Administration.....	115
Radio-Television.....	1
Strategic Communication.....	8
Sociology.....	2

#### COLLEGE OF NURSING & HEALTH PROFESSIONS

Communication Disorders.....	27
Disaster Preparedness & Emergency Management.....	18
Nursing.....	71
Nurse Anesthesia.....	32
Social Work.....	39

#### COLLEGE OF SCIENCES & MATHEMATICS

Biology.....	7
Biological Sciences.....	2
Biotechnology.....	1
Chemistry.....	1
Environmental Sciences.....	4
Mathematics.....	3
Mathematics Education.....	1

### Specialist Degree Programs

#### COLLEGE OF EDUCATION & BEHAVIORAL SCIENCE

Educational Leadership.....	484
Community College Admin. Edu.....	1
Psychology & Counseling.....	10
Reading.....	31

### Doctoral Degree Programs

#### COLLEGE OF EDUCATION & BEHAVIORAL SCIENCE

Educational Leadership.....	16
-----------------------------	----

#### COLLEGE OF LIBERAL ARTS & COMMUNICATION

Heritage Studies.....	5
-----------------------	---

#### COLLEGE OF NURSING & HEALTH PROFESSIONS

Nursing Practice.....	8
Occupational Therapy.....	29
Physical Therapy.....	29

#### COLLEGE OF SCIENCES & MATHEMATICS

Environmental Sciences.....	2
Molecular Sciences.....	2

**TOTAL GRADUATE DEGREES AWARDED .... 2,460**

### Top Five Graduate Degree Programs by Number of Degrees Awarded

EDS	Educational Leadership.....	484
MSE	Educational Leadership.....	402
MSE	Reading Education.....	187
MS	Sports Administration.....	162
MPA	Public Administration.....	115



**ARKANSAS STATE**  
UNIVERSITY

**Students**



# Total Enrollment

## Fall 2016 to Fall 2020

Total Enrollment										
	Fall Semesters					Percentage of Total Enrollment				
	2016	2017	2018	2019	2020	2016	2017	2018	2019	2020
<b>Total Headcount</b>	14,085	13,930	13,709	13,356	13,106					
<b>Undergraduate</b>	9,839	9,604	9,350	8,928	8,486	69.9%	68.9%	68.2%	66.8%	64.7%
<b>Graduate</b>	4,246	4,326	4,359	4,428	4,620	30.1%	31.1%	31.8%	33.2%	35.3%
<b>Headcount by Load</b>										
<b>Full-Time*</b>	8,061	7,597	7,456	7,089	6,465	57.2%	54.5%	54.4%	53.1%	49.3%
<b>Part-Time</b>	6,024	6,333	6,253	6,267	6,641	42.8%	45.5%	45.6%	46.9%	50.7%
<b>Full-Time Equivalent (FTE)</b>	10,107	9,772	9,656	9,313	8,807					
Student Demographics										
	Fall Semesters					Percentage of Total Enrollment				
	2016	2017	2018	2019	2020	2016	2017	2018	2019	2020
<b>Headcount by Age</b>										
<b>Under 25</b>	8,627	8,471	8,405	8,167	7,813	61.2%	60.8%	61.3%	61.1%	59.6%
<b>25 &amp; Older</b>	5,458	5,459	5,304	5,189	5,293	38.8%	39.2%	38.7%	38.9%	40.4%
<b>Headcount by Gender</b>										
<b>Male</b>	5,625	5,337	5,175	5,028	4,698	39.9%	38.3%	37.7%	37.6%	35.8%
<b>Female</b>	8,460	8,593	8,534	8,328	8,399	60.1%	61.7%	62.3%	62.4%	64.1%
<b>Unkown</b>	0	0	0	0	9	0%	0%	0%	0%	0.1%
<b>Headcount by Ethnicity</b>										
<b>African American</b>	1,836	1,831	1,737	1,725	1,733	13.0%	13.1%	12.7%	12.9%	13.2%
<b>American Indian/Alaskan Native</b>	59	54	49	54	48	0.4%	0.4%	0.4%	0.4%	0.4%
<b>Asian American</b>	116	118	126	117	124	0.8%	0.8%	0.9%	0.9%	0.9%
<b>Hispanic American</b>	350	358	414	456	516	2.5%	2.6%	3.0%	3.4%	3.9%
<b>Native Hawaiian/Pacific Islander</b>	10	7	5	9	8	0.1%	0.1%	<0.1%	0.1%	0.1%
<b>Two or More Races</b>	249	269	280	280	292	1.8%	1.9%	2.0%	2.1%	2.2%
<b>White American</b>	10,448	10,381	10,281	9,956	9,724	74.2%	74.5%	75.0%	74.5%	74.2%
<b>Ethnicity Unknown</b>	166	198	187	184	181	1.2%	1.4%	1.4%	1.4%	1.4%
<b>International</b>	851	714	630	575	480	6.0%	5.1%	4.6%	4.3%	3.7%

\*NOTE: A "full-time" undergraduate student load is 12 or more semester credits, and a "full-time" graduate student load is 9 or more semester credits.  
Data Source: Student Enrollment Information

# Geographic Origin of Total Enrollment

Fall 2020

Arkansas Counties	
Arkansas.....	91
Ashley.....	57
Baxter.....	179
Benton.....	177
Boone.....	37
Bradley.....	10
Calhoun.....	6
Carroll.....	11
Chicot.....	6
Clark.....	18
Clay.....	182
Cleburne.....	69
Cleveland.....	13
Columbia.....	9
Conway.....	23
Craighead.....	2,053
Crawford.....	45
Crittenden.....	407
Cross.....	166
Dallas.....	8
Desha.....	33
Drew.....	29
Faulkner.....	170
Franklin.....	9
Fulton.....	57
Garland.....	123
Grant.....	48
Greene.....	791
Hempstead.....	14
Hot Spring.....	40
Howard.....	11
Independence.....	224
Izard.....	57
Jackson.....	114
Jefferson.....	123
Johnson.....	12
Lawrence.....	136
Lee.....	38
Lincoln.....	31
Little River.....	7
Logan.....	19
Lonoke.....	363
Madison.....	19
Marion.....	46
Miller.....	18
Mississippi.....	348
Monroe.....	28
Montgomery.....	8
Nevada.....	6
Newton.....	5
Ouachita.....	36
Perry.....	9
Phillips.....	72
Pike.....	3
Poinsett.....	261
Polk.....	18
Pope.....	47
Prairie.....	54
Pulaski.....	703
Randolph.....	145
Saline.....	279
Scott.....	92
Searcy.....	3
Sebastian.....	73
Sevier.....	30
Sharp.....	71
St. Francis.....	107
Stone.....	23
Union.....	33
Van Buren.....	19
Washington.....	132
White.....	343
Woodruff.....	48
Yell.....	7
<b>Total.....</b>	<b>9,102</b>

Other U.S. States/Territories	
Alabama.....	51
Alaska.....	10
Arizona.....	16
California.....	113
Colorado.....	31
Connecticut.....	20
Delaware.....	4
Dist. of Columbia.....	3
Florida.....	99
Georgia.....	100
Hawaii.....	5
Idaho.....	15
Illinois.....	85
Indiana.....	18
Iowa.....	14
Kansas.....	41
Kentucky.....	13
Louisiana.....	78
Maryland.....	28
Massachusetts.....	17
Michigan.....	68
Minnesota.....	11
Mississippi.....	554
Maine.....	2
Missouri.....	750
Montana.....	7
Nebraska.....	6
Nevada.....	17
New Hampshire.....	1
New Jersey.....	53
New Mexico.....	11
New York.....	37
North Carolina.....	40
North Dakota.....	2
Ohio.....	52
Oklahoma.....	70
Oregon.....	9
Pennsylvania.....	47
Puerto Rico.....	3
Rhode Island.....	1
South Carolina.....	110
South Dakota.....	8
Tennessee.....	631
Texas.....	186
Utah.....	16
Vermont.....	2
Virginia.....	40
Virgin Islands.....	1
Washington.....	20
West Virginia.....	4
Wisconsin.....	15
Wyoming.....	8
Military.....	3
U.S. Territories.....	2
<b>Total.....</b>	<b>3,548</b>

International	
Foreign Countries.....	456
<b>Grand Total.....</b>	<b>13,106</b>

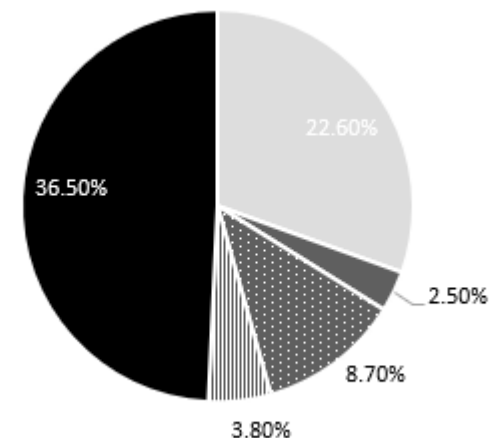

■ Craighead ■ Independence ■ Greene ■ Mississippi ■ All Other counties

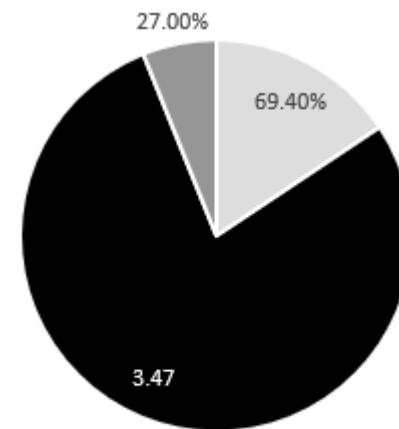

■ Arkansas ■ International ■ Other U.S. States

Data Source: Student Enrollment Information

# Geographic Origin of International Students

Fall 2020

		Country of Origin			
	Undergraduate	Graduate			
Aruba	0	1	Malaysia	1	0
Australia	3	1	Netherlands-Antilles	1	0
Bahamas	1	2	New Zealand	0	1
Bangladesh	0	11	Nigeria	5	6
Barbados	1	0	Nicaragua	1	0
Brazil	0	1	Pakistan	3	1
Canada	7	3	Panama	0	1
China	53	19	Palestinian Territory	2	0
Congo, The DRC	1	0	Philippines	0	2
Costa Rica	0	1	Poland	2	0
Croatia	1	0	Russia	0	1
Egypt	4	3	Saudi Arabia	30	3
El Salvador	1	0	Serbia	1	0
Equatorial Guinea	1	0	Senegal	2	0
Finland	0	1	Slovenia	1	1
France	3	2	South Africa	14	1
Germany	2	0	South Korea	27	1
Ghana	2	1	Spain	3	0
India	15	36	Sri Lanka	1	2
Iran	0	2	Sudan	3	0
Italy	0	1	Switzerland	1	0
Ireland	1	0	Thailand	1	0
Jamaica	0	2	Turkey	0	1
Japan	51	2	Uganda	3	0
Jordan	1	2	United Arab Emirates	1	0
Kazakhstan	1	0	United Kingdom	3	1
Kuwait	1	0	Venezuela	0	1
Marshall Islands	0	1	Vietnam	51	3
Mexico	8	2	Zimbabwe	3	0
Morocco	1	1	<b>Total</b>	<b>322</b>	<b>134</b>
Nepal	3	13			
Lebanon	1	0			

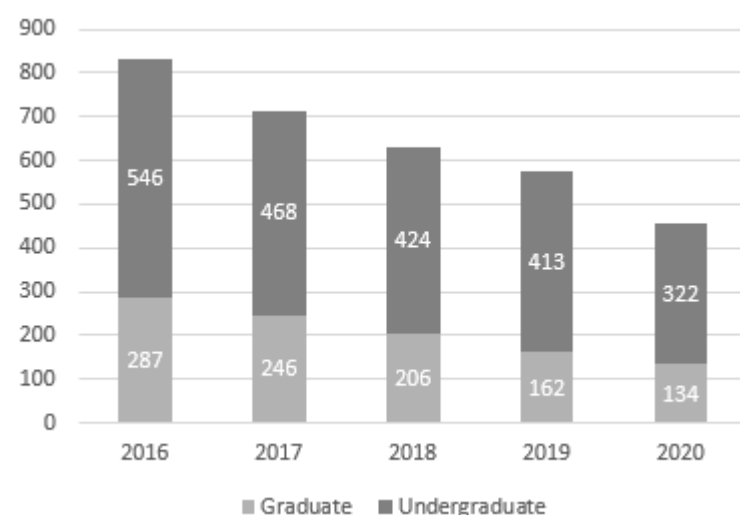
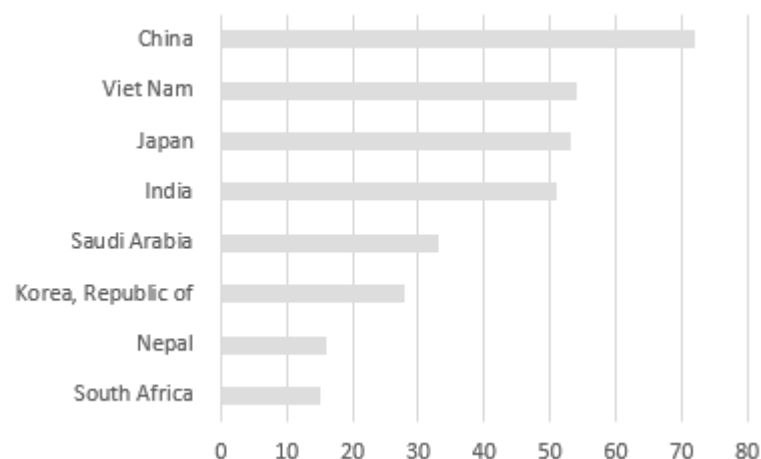

Data Source: Student Enrollment Information

# Enrollment & SCH by Legal Residence

## Fall 2016 to Fall 2020

Total On- & Off-Campus Enrollment by Residency Status*										
	Fall Semesters					Percentage of Total Enrollment				
	2016	2017	2018	2019	2020	2016	2017	2018	2019	2020
<b>Total Headcount Enrollment</b>	14,085	13,930	13,709	13,356	13,106					
<b>Undergraduate Full-Time</b>										
<b>Resident</b>	6,026	5,614	5,494	5,177	4,749	42.8%	40.3%	40.1%	38.8%	36.2%
<b>Nonresident</b>	1,279	1,280	1,295	1,262	1,087	9.1%	9.2%	9.4%	9.4%	8.3%
<b>Undergraduate Part-Time</b>										
<b>Resident</b>	2,229	2,421	2,227	2,162	2,243	15.8%	17.4%	16.2%	16.2%	17.1%
<b>Nonresident</b>	305	289	334	327	407	2.2%	2.1%	2.4%	2.4%	3.1%
<b>Graduate Full-Time</b>										
<b>Resident</b>	428	402	398	404	391	3.0%	2.9%	2.9%	3.0%	3.0%
<b>Nonresident</b>	328	301	269	246	238	2.3%	2.2%	2.0%	1.8%	1.8%
<b>Graduate Part-Time</b>										
<b>Resident</b>	1,794	1,734	1,661	1,748	1,769	12.7%	12.4%	12.1%	13.1%	13.5%
<b>Nonresident</b>	1,696	1,889	2,031	2,030	2,222	12.0%	13.6%	14.8%	15.2%	17.0%

Total On- & Off-Campus Semester Credit Hours (SCH)										
	Fall Semesters					Percentage of Total SCH				
	2016	2017	2018	2019	2020	2016	2017	2018	2019	2020
<b>Total SCH</b>	146,065	141,105	139,250	134,052	126,338					
<b>Undergraduate Full-Time</b>										
<b>Resident</b>	88,578	82,933	81,534	77,088	70,690	60.6%	58.8%	58.6%	57.5%	56.0%
<b>Nonresident</b>	17,997	18,160	18,683	18,419	15,929	12.3%	12.9%	13.4%	13.7%	12.6%
<b>Undergraduate Part-Time</b>										
<b>Resident</b>	14,651	15,497	14,072	13,507	13,878	10.0%	11.0%	10.1%	10.1%	11.0%
<b>Nonresident</b>	2,303	2,163	2,434	2,372	2,810	1.6%	1.5%	1.7%	1.8%	2.2%
<b>Graduate Full-Time</b>										
<b>Resident</b>	5,273	4,879	4,842	4,695	4,503	3.6%	3.5%	3.5%	3.5%	3.6%
<b>Nonresident</b>	3,528	3,182	2,802	2,653	2,640	2.4%	2.3%	2.0%	2.0%	2.1%
<b>Graduate Part-Time</b>										
<b>Resident</b>	7,255	6,991	6,979	7,352	7,145	5.0%	5.0%	5.0%	5.5%	5.7%
<b>Nonresident</b>	6,480	7,300	7,904	7,966	8,743	4.4%	5.2%	5.7%	5.9%	6.9%

# Enrollment by College & Department

Fall 2020

College/Department/Program	Enrollment		
	Undergraduate	Graduate	Total
<b>COLLEGE OF AGRICULTURE</b>			
Agriculture .....	343	20	363
Total Agriculture Enrollment.....	343	20	363
<b>NEIL GRIFFIN COLLEGE OF BUSINESS</b>			
Accounting.....	159	22	181
Computer & Information Technology .....	68	X	68
Economics & Finance.....	624	125	749
Management & Marketing .....	312	X	312
Total Business Enrollment .....	1,163	147	1,310
<b>COLLEGE OF EDUCATION &amp; BEHAVIORAL SCIENCE</b>			
Education Leadership & Special Education.....	26	2,130	2,156
Health, Physical Education & Sport Sciences .....	419	332	751
Psychology & Counseling.....	420	314	734
Teacher Education.....	354	511	865
Total Education & Behavioral Enrollment .....	1,219	3,287	4,506
<b>COLLEGE OF ENGINEERING &amp; COMPUTER SCIENCE</b>			
Computer Science .....	169	53	222
Engineering .....	309	106	415
Technology Program.....	44	X	44
Total Engineering & Computer Sci. Enrollment .....	522	159	681
<b>COLLEGE OF LIBERAL ARTS &amp; COMMUNICATION</b>			
Art + Design.....	168	X	168
Communication.....	201	84	285
Criminology, Sociology & Geography .....	295	14	309
English & Philosophy.....	96	23	119
Heritage Studies Program .....	X	39	39
History .....	88	13	101
Media.....	150	51	201
Music .....	151	8	159
Political Science .....	94	179	273
Theatre .....	44	X	44
World Languages & Cultures.....	10	X	10
Total Liberal Arts & Comm. Enrollment.....	1,297	411	1,708

Data Source: Student Enrollment Information

College/Department/Program	Enrollment		
	Undergraduate	Graduate	Total
<b>COLLEGE OF NURSING &amp; HEALTH PROFESSIONS</b>			
Athletic Training Program .....	X	9	9
Clinical Laboratory Sciences .....	68	X	68
Communication Disorders .....	114	60	174
Dietetics Program .....	33	X	33
Disaster Preparedness Program .....	44	29	73
Health Studies Program .....	77	X	77
Medical Imaging & Radiation Sciences .....	158	1	159
Occupational Therapy Program.....	57	86	143
Physical Therapy .....	76	89	165
School of Nursing .....	934	152	1,086
Social Work .....	131	60	191
Total Nursing & Health Prof. Enrollment.....	1,692	486	2,178
<b>COLLEGE OF SCIENCES &amp; MATHEMATICS</b>			
Biological Sciences.....	552	21	573
Chemistry & Physics.....	71	1	72
Mathematics & Statistics .....	57	11	68
Environmental Sciences Program .....	X	28	28
Molecular Biosciences Program .....	X	18	18
Total Sciences & Math. Enrollment.....	680	79	759
<b>UNDERGRADUATE STUDIES</b> .....	1,570	X	1,570
<b>UNDECLARED GRADUATES</b> .....	X	31	31
<b>TOTAL ENROLLMENT</b> .....	8,486	4,620	13,106

# Undergraduate Enrollment by Degree Program



Fall 2020

## Undergraduate Certificate Programs

**NEIL GRIFFIN COLLEGE OF BUSINESS**  
Information Technology ..... 1

**COLLEGE OF LIBERAL ARTS & COMM.**  
Leadership Studies..... 1  
Public Relations and Advertising.....2  
Social Media Management.....1

**COLLEGE OF NURSING & HEALTH PROF.**  
Radiologic Sciences Administration.....1

## Associate Degree Programs

**NEIL GRIFFIN COLLEGE OF BUSINESS**  
Accounting..... 2  
Computer & Information  
Technology ..... 2

**COLLEGE OF ENGINEERING & COMPUTER SCIENCE**  
Engineering Technology ..... 4

**COLLEGE OF LIBERAL ARTS & COMM.**  
Law Enforcement..... 3

**COLLEGE OF NURSING & HEALTH PROF.**  
Clinical Laboratory Science ..... 7  
Disaster Preparedness &  
Emergency Management ..... 1  
Nursing ..... 170  
Occupational Therapy  
Assistant ..... 57  
Physical Therapist Assistant..... 76  
Paramedic ..... 11

**UNDERGRADUATE STUDIES**  
General Studies..... 20

## Bachelor's Degree Programs

**COLLEGE OF AGRICULTURE**  
Agricultural Business ..... 137  
Animal Science..... 102  
Agricultural Studies..... 33  
Plant & Soil Science ..... 71

**COLLEGE OF BUSINESS**  
Accounting..... 157  
Business Administration ..... 433  
Business Economics ..... 27  
Business Technology  
4-12..... 7  
Computer & Info. Technology ..... 58  
Economics ..... 21  
Finance..... 143  
Global Supply Chain  
Management..... 27  
International Business ..... 28  
Management..... 108  
Marketing..... 149

**COLLEGE OF EDUC. & BEHAVIORAL SCI.**  
Elementary Education ..... 256  
Exercise Science ..... 272  
Health Promotion..... 12  
Middle Level Education ..... 98  
Physical Education ..... 63  
Psychology ..... 420  
Sport Management ..... 72  
Special Education, K-12 ..... 26

## Highest Enrolled Programs

BSN Nursing ..... 764  
EdS Educational Leadership ..... 654  
MSE Educational Leadership ..... 537  
BS Biological Sciences..... 442  
BS Business Administration..... 433

## COLLEGE OF ENGINEERING & COMPUTER SCIENCE

Civil Engineering..... 94  
Computer Science ..... 169  
Electrical Engineering..... 71  
Engineering Technology..... 40  
Land Surveying & Geomatics.....2  
Mechanical Engineering ..... 142

## COLLEGE OF LIBERAL ARTS & COMM.

Art..... 51  
Communication Studies..... 88  
Creative Media Production ..... 119  
Criminology..... 205  
Digital Innovations ..... 28  
English..... 54  
English Education..... 39  
Graphic Design..... 89  
History ..... 40  
Instrumental Music ..... 84  
Multimedia Journalism..... 31  
Music. .... 11  
Music Performance..... 38  
Philosophy ..... 3  
Political Science ..... 94  
Social Science ..... 48  
Sociology ..... 87  
Strategic Communications..... 109  
Theatre ..... 44  
Vocal Music ..... 18  
World Languages & Cultures Edu ..... 4  
World Languages & Cultures..... 6

## COLLEGE OF NURSING & HEALTH PROF.

Clinical Laboratory Science ..... 61  
Communication Disorders ..... 114  
Dietetics ..... 33  
Disaster Preparedness &  
Emergency Management ..... 32  
Health Studies ..... 77  
Nursing ..... 764  
Radiologic Sciences ..... 157  
Social Work ..... 131

## COLLEGE OF SCIENCES & MATHEMATICS

Biology ..... 8  
Biotechnology ..... 23  
Biological Sciences..... 442  
Chemistry ..... 62  
Chemistry Education ..... 3  
Environmental Studies..... 9  
Environmental Science..... 11  
Mathematics ..... 31  
Mathematics Education ..... 26  
Physics ..... 6  
Wildlife Fisheries & Conservation..... 59

## UNDERGRADUATE STUDIES

General Studies ..... 387  
Interdisciplinary Studies..... 73  
Organizational Supervision..... 28  
Undeclared ..... 1,062

**TOTAL UNDERGRADUATES ..... 8,486**

# Graduate Enrollment & Certificates by Degree Program



## Fall 2020

### Graduate Certificate Programs

#### COLLEGE OF EDUCATION & BEHAVIORAL SCIENCE

Building Level Admin. ....	16
Curriculum Director.....	4
Dyslexia Therapy.....	6
Gifted, Talented & Creative Teacher.....	12
Special Education Teacher.....	24

#### COLLEGE OF NURSING & HEALTH PROFESSIONS

Marketing.....	1
----------------	---

### Master's Degree Programs

#### COLLEGE OF AGRICULTURE

Agriculture .....	20
-------------------	----

#### NEIL GRIFFIN COLLEGE OF BUSINESS

Accounting with Data Analytics.....	22
Business Administration .....	125

#### COLLEGE OF EDUCATION & BEHAVIORAL SCIENCE

College Student Personnel Services.....	73
Curriculum & Instruction .....	74
Early Childhood Education .....	40
Early Childhood Services .....	60
Educational Leadership.....	537
Educational Theory & Practice .....	89
Exercise Science.....	15
Psychological Science.....	14
Reading.....	248
School Counseling.....	253
Special Education, K-12 .....	191
Special Ed., Gifted, Talented & Creative .....	115
Sport Administration .....	317
Teaching. ....	192

#### COLLEGE OF ENGINEERING & COMPUTER SCIENCE

Computer Science.....	53
Engineering .....	6
Engineering Management .....	100

#### COLLEGE OF LIBERAL ARTS & COMM.

Communication Studies.....	10
Criminal Justice .....	9
English.....	20
English Education.....	3
History.....	13
Heritage Studies.....	1
Journalism .....	3
Media Management.....	44
Music Performance.....	7
Music Education.....	1
Political Science .....	6
Public Administration .....	173
Radio-Television .....	4
Sociology .....	5
Strategic Communications.....	74

#### COLLEGE OF NURSING & HEALTH PROFESSIONS

Athletic Training.....	9
Communication Disorders .....	60
Diasaster Preparedness & .....	
Emergency Management .....	29
Nurse Anesthesia .....	62
Nursing.....	73
Social Work .....	60

#### COLLEGE OF SCIENCES & MATHEMATICS

Biological Sciences.....	2
Biology.....	19
Chemistry .....	1
Environmental Science.....	7

#### COLLEGE OF SCIENCES & MATHEMATICS (CONT.)

Mathematics .....	9
Mathematics Education .....	2
Molecular Biosciences.....	3

### Specialist Degree Programs

#### COLLEGE OF EDUCATION & BEHAVIORAL SCIENCE

Educational Leadership .....	654
Psychology & Counseling.....	47
Reading .....	141

#### COLLEGE OF NURSING & HEALTH PROFESSIONS

Family Nurse Practitioner .....	4
---------------------------------	---

### Doctoral Degree Programs

#### COLLEGE OF EDUCATION & BEHAVIORAL SCIENCE

Educational Leadership.....	165
-----------------------------	-----

#### COLLEGE OF LIBERAL ARTS & COMMUNICATION

Heritage Studies.....	38
-----------------------	----

#### COLLEGE OF NURSING & HEALTH PROFESSIONS

Nursing Practice .....	13
Occupational Therapy .....	86
Physical Therapy.....	89

#### COLLEGE OF SCIENCES & MATHEMATICS

Environmental Sciences.....	21
Molecular Sciences .....	15

#### UNDECLARED GRADUATES

Undeclared/Certification .....	31
--------------------------------	----

<b>TOTAL GRADUATES .....</b>	<b>4,620</b>
------------------------------	--------------

# Enrollment by College Headcount

Fall 2016 to Fall 2020

	Total Enrollment									
	Fall Semesters					Percentage of Total Enrollment				
	2016	2017	2018	2019	2020	2016	2017	2018	2019	2020
<b>Agriculture</b>	530	499	468	398	363	3.8%	3.6%	3.4%	3.0%	2.8%
Undergraduate	487	456	441	375	343	3.5%	3.3%	3.2%	2.8%	2.6%
Graduate	43	43	27	23	20	0.3%	0.3%	0.2%	0.2%	0.2%
<b>Griffin Business</b>	1,497	1,458	1,437	1,444	1,310	10.6%	10.5%	10.5%	10.8%	10.0%
Undergraduate	1,317	1,239	1,216	1,249	1,163	9.4%	8.9%	8.9%	9.4%	8.9%
Graduate	180	219	221	195	147	1.3%	1.6%	1.6%	1.5%	1.1%
<b>Education &amp; Behavioral Science</b>	4,040	4,096	4,063	4,124	4,506	28.7%	29.4%	29.6%	30.9%	34.4%
Undergraduate	1,239	1,187	1,116	1,087	1,219	8.8%	8.5%	8.1%	8.1%	9.3%
Graduate	2,801	2,909	2,947	3,037	3,287	19.9%	20.9%	21.5%	22.7%	25.1%
<b>Engineering &amp; Computer Science</b>	744	635	626	668	681	5.3%	4.6%	4.6%	5.0%	5.2%
Undergraduate	577	517	518	538	522	4.1%	3.7%	3.8%	4.0%	4.0%
Graduate	167	118	108	130	159	1.2%	0.8%	0.8%	1.0%	1.2%
<b>Liberal Arts &amp; Communication</b>	1,875	1,845	1,814	1,828	1,708	13.3%	13.2%	13.2%	13.7%	13.0%
Undergraduate	1,470	1,448	1,414	1,428	1,297	10.4%	10.4%	10.3%	10.7%	9.9%
Graduate	405	397	400	400	411	2.9%	2.8%	2.9%	3.0%	3.1%
<b>Nursing &amp; Health Professions</b>	2,310	2,471	2,456	2,264	2,178	16.4%	17.7%	17.9%	17.0%	16.6%
Undergraduate	1,789	1,953	1,929	1,742	1,692	12.7%	14.0%	14.1%	13.0%	12.9%
Graduate	521	518	527	522	486	3.7%	3.7%	3.8%	3.9%	3.7%
<b>Sciences &amp; Mathematics</b>	930	844	833	783	759	6.6%	6.1%	6.1%	5.9%	5.8%
Undergraduate	831	756	750	699	680	5.9%	5.4%	5.5%	5.2%	5.2%
Graduate	99	88	83	84	79	0.7%	0.6%	0.6%	0.6%	0.6%
<b>Total Headcount</b>	<b>14,085</b>	<b>13,930</b>	<b>13,709</b>	<b>13,356</b>	<b>13,106</b>					



# Semester Credit Hour Production - by College & Career

## Academic Year 2015-2016 to Academic Year 2019-2020

	Total Semester Credit Hours (SCH)									
	Academic Years					Percentage of Total SCH				
	2015/16	2016/17	2017/18	2018/19	2019/20	2015/16	2016/17	2017/18	2018/19	2019/20
Agriculture	7,895	8,391	8,285	7,470	6,488	2.2%	2.3%	2.3%	2.1%	1.8%
Undergraduate	7,155	7,648	7,668	7,052	6,047	2.0%	2.1%	2.1%	2.0%	1.7%
Graduate	740	743	617	418	441	0.2%	0.2%	0.2%	0.1%	0.1%
Griffin Business	35,983	35,043	34,937	34,630	34,412	10.2%	9.6%	9.7%	9.7%	9.8%
Undergraduate	32,501	31,705	31,432	31,028	31,349	9.2%	8.7%	8.7%	8.7%	8.9%
Graduate	3,482	3,338	3,505	3,602	3,063	1.0%	0.9%	1.0%	1.0%	0.9%
Education & Behavioral Science	97,180	101,566	104,116	104,418	106,183	27.6%	27.9%	28.9%	29.3%	30.2%
Undergraduate	38,929	35,692	35,290	33,743	32,447	11.1%	9.8%	9.8%	9.5%	9.2%
Graduate	58,251	65,874	68,826	70,675	73,736	16.6%	18.1%	19.1%	19.8%	21.0%
Liberal Arts & Communication	88,685	92,876	90,556	88,418	85,489	25.2%	25.5%	25.2%	24.8%	24.3%
Undergraduate	82,004	85,179	81,805	79,923	76,847	23.3%	23.4%	22.7%	22.4%	21.9%
Graduate	6,681	7,697	8,751	8,495	8,642	1.9%	2.1%	2.4%	2.4%	2.5%
Nursing & Health Professions	49,314	54,106	56,257	57,439	55,097	14.0%	14.9%	15.6%	16.1%	15.7%
Undergraduate	36,107	39,757	41,171	41,646	39,041	10.3%	10.9%	11.4%	11.7%	11.1%
Graduate	13,207	14,349	15,086	15,793	16,056	3.8%	3.9%	4.2%	4.4%	4.6%
Sciences & Mathematics	49,161	46,691	44,603	43,344	43,692	14.0%	12.9%	12.4%	12.1%	12.4%
Undergraduate	47,519	45,697	43,287	42,048	42,490	13.5%	12.6%	12.0%	11.8%	12.1%
Graduate	1,642	1,264	1,316	1,296	1,202	0.5%	0.3%	0.4%	0.4%	0.3%
Engineering & Computer Science	12,762	12,982	11,107	11,221	11,916	3.6%	3.6%	3.1%	3.1%	3.4%
Undergraduate	10,240	10,452	9,361	9,404	9,064	2.9%	2.9%	2.6%	2.6%	2.6%
Graduate	2,522	2,530	1,746	1,817	2,852	0.7%	0.7%	0.5%	0.5%	0.8%
University College	10,219	11,240	9,158	9,052	7,127	2.9%	3.1%	2.5%	2.5%	2.0%
Undergraduate	10,219	11,240	9,158	9,052	7,127	2.9%	3.1%	2.5%	2.5%	2.0%
Graduate	0	0	0	0	0	0%	0%	0%	0%	0%
<b>Total SCH</b>	<b>351,877</b>	<b>363,884</b>	<b>359,798</b>	<b>356,800</b>	<b>351,191</b>					

# Full-Time Equivalent Enrollment (FTE)

## Academic Year 2019-2020

College/Department/Program	FTE Enrollment		Total
	Undergraduate	Graduate	
<b>COLLEGE OF AGRICULTURE</b>			
Agriculture	201.6	18.4	220.0
Total Agriculture FTE	201.6	18.4	220.0
<b>NEIL GRIFFIN COLLEGE OF BUSINESS</b>			
Accounting	166.9	22.4	189.3
Computer & Information Technology	167.9	25.6	193.5
Economics & Finance	326.9	30.0	356.9
Management & Marketing	377.0	49.6	426.6
Total Business FTE	1,038.7	127.6	1,166.3
<b>COLLEGE OF ENGINEERING &amp; COMPUTER SCIENCE</b>			
Computer Science	86.1	54.9	141.0
Engineering	166.7	64.0	230.7
Technology Program	49.3	0.0	49.3
Total Engineering & Computer Science	302.1	118.9	421.0
<b>COLLEGE OF EDUCATION &amp; BEHAVIORAL SCIENCE</b>			
Health, Physical Education & Sport Sci	425.1	319.2	744.3
Psychology & Counseling	346.7	207.2	553.9
School of Teacher Education & Leadership	309.8	2,543.7	2,853.5
Total Education & Behavioral Sci. FTE	1,081.6	3,070.1	4,151.7
<b>COLLEGE OF LIBERAL ARTS &amp; COMMUNICATION</b>			
Art + Design	196.8	X	196.8
Communication	283.4	67.3	350.7
Criminology, Sociology & Geography	518.4	7.1	525.5
English & Philosophy	556.3	14.5	570.8
Heritage Studies Program	X	23.4	23.4
History	279.7	10.9	290.6
Media	139.7	29.8	169.5
Music	220.3	4.9	225.2
Political Science	162.3	202.3	364.6
Theatre	75.4	X	75.4
World Languages & Cultures	125.7	X	125.7
Total Liberal Arts & Comm. FTE	2,558.0	360.2	2,918.2

College/Department/Program	FTE Enrollment		Total
	Undergraduate	Graduate	
<b>COLLEGE OF NURSING &amp; HEALTH PROFESSIONS</b>			
Athletic Training Program	X	14.0	14.0
Clinical Laboratory Sciences	51.9	X	51.9
Communication Disorders	95.1	62.7	157.8
Dietetics Program	52.7	X	52.7
Disaster Preparedness Program	141.0	26.7	167.7
Health Professions	125.1	2.5	127.6
Medical Imaging & Radiation Sciences	112.5	0.0	112.5
Occupational Therapy	35.2	136.4	171.6
Physical Therapy	52.2	140.1	192.3
School of Nursing	545.5	222.3	767.8
Social Work	90.2	64.4	154.6
Total Nursing & Health Professions FTE	1,301.4	669.1	1,970.5
<b>COLLEGE OF SCIENCES &amp; MATHEMATICS</b>			
Biological Sciences	546.5	18.3	564.8
Chemistry & Physics	390.4	1.3	391.7
Environmental Sciences Program	0.1	9.2	9.3
Mathematics & Statistics	479.4	7.8	487.2
Molecular Biosciences Program	X	13.6	13.6
Total Sciences & Mathematics FTE	1,416.4	50.2	1,466.6
<b>UNDERGRADUATE STUDIES</b>	230.1	X	230.1

# Semester Credit Hour Production (SCH)



## Academic Year 2019-2020

College/Department	SCH Production		
	Undergraduate	Graduate	Total
<b>COLLEGE OF AGRICULTURE</b>			
Agriculture .....	6,047	441	6,488
<b>NEIL GRIFFIN COLLEGE OF BUSINESS</b>			
Accounting.....	5,006	538	5,544
Computer & Information Technology .....	5,037	615	5,652
Economics & Finance.....	9,806	719	10,525
Management & Marketing .....	11,310	1,191	12,501
Total Business SCH.....	31,159	3,063	34,222
<b>COLLEGE OF ENGINEERING &amp; COMPUTER SCIENCE</b>			
Computer Science .....	2,583	1,317	3,900
Engineering .....	5,002	1,535	6,537
Technology Program.....	1,479	X	1,479
Total Engineering & Computer Science.....	9,064	2,852	11,916
<b>COLLEGE OF EDUCATION &amp; BEHAVIORAL SCIENCE</b>			
Health, Physical Education & Sport Sci	12,754	7,660	20,414
Psychology & Counseling.....	10,400	4,973	15,373
School of Teacher Education & Leadership.....	9,293	61,049	70,342
Total Education & Behavioral Sci. SCH.....	32,447	73,682	106,129
<b>COLLEGE OF LIBERAL ARTS &amp; COMMUNICATION</b>			
Art + Design.....	5,903	X	5,903
Communication.....	8,502	1,614	10,116
Criminology, Sociology & Geography .....	15,552	171	15,723
English & Philosophy.....	16,690	347	17,037
Heritage Studies Program .....	X	562	562
History .....	8,392	261	8,653
Media.....	4,192	716	4,908
Music .....	6,609	117	6,726
Political Science .....	4,869	4,854	9,723
Theatre .....	2,261	X	2,261
World Languages & Cultures.....	3,772	X	3,772
Total Liberal Arts & Communication.....	76,742	8,642	85,384

Data Source: Student Enrollment Information

College/Department/Program	SCH Production		
	Undergraduate	Graduate	Total
<b>COLLEGE OF NURSING &amp; HEALTH PROFESSIONS</b>			
Clinical Laboratory Sciences .....	1,556	X	1,556
Athletic Training Program .....	X	336	336
Communication Disorders .....	2,853	1,504	4,357
Health Professions .....	3,753	60	3,813
Medical Imaging & Radiation Sciences .....	3,374	0	3,374
Occupational Therapy .....	1,055	3,273	4,328
Physical Therapy .....	1,567	3,363	4,930
School of Nursing .....	16,366	5,334	21,700
Social Work .....	2,706	1,546	4,252
Dietetics Program.....	1,581	0	1,581
Disaster Preparedness Program .....	4,230	640	4,870
Total Nursing & Health Professions SCH .....	39,041	16,056	55,097
<b>COLLEGE OF SCIENCES &amp; MATHEMATICS</b>			
Biological Sciences.....	16,394	439	16,833
Chemistry & Physics.....	11,711	30	11,741
Mathematics & Statistics .....	14,382	186	14,568
Environmental Sciences Program .....	3	220	223
Molecular Biosciences Program.....	0	327	327
Total Sciences & Mathematics SCH.....	42,490	1,202	43,692
<b>UNDERGRADUATE STUDIES</b> .....	6,904	X	6,904

Semester credit hour (SCH) is a unit of measure that represents one student engaged in an instructional activity for a semester for which one credit hour is granted upon successful completion of the activity.

# New Student Applications

Fall 2020

				Percent of Total Applicants by Characteristic			
				First-Time Freshmen	Undergraduate Transfers	New Graduate Students	
<b>In-State</b>	<b>Applied</b>	4,095	1,627	1,738			
	<b>Admitted</b>	2,941	1,002	1,105	71.8%	61.5%	63.5%
	<b>Enrolled</b>	1,089	690	835	26.5%	42.4%	48.0%
<b>Out-of-State</b>	<b>Applied</b>	1,543	563	2,597			
	<b>Admitted</b>	846	279	1,438	54.8%	49.5%	55.3%
	<b>Enrolled</b>	179	135	995	11.6%	23.9%	38.3%
<b>International</b>	<b>Applied</b>	208	121	354			
	<b>Admitted</b>	134	65	140	64.4%	53.7%	39.5%
	<b>Enrolled</b>	27	28	40	12.9%	23.1%	11.2%
<b>Male</b>	<b>Applied</b>	2,252	704	1,557			
	<b>Admitted</b>	1,426	410	877	63.3%	58.2%	56.3%
	<b>Enrolled</b>	495	263	582	21.9%	37.3%	37.3%
<b>Female</b>	<b>Applied</b>	3,577	1,592	3,126			
	<b>Admitted</b>	2,494	926	1,803	69.7%	58.1%	57.6%
	<b>Enrolled</b>	800	582	1,283	22.4%	36.5%	41.0%
<b>Unknown</b>	<b>Applied</b>	7	8	1			
	<b>Admitted</b>	1	6	1	14.2%	75%	100%
	<b>Enrolled</b>	0	5	0	0%	62.5%	0%
<b>Black, Non-Hispanic</b>	<b>Applied</b>	838	452	961			
	<b>Admitted</b>	541	239	471	64.5%	52.8%	49.0%
	<b>Enrolled</b>	166	148	303	19.8%	32.7%	31.5%
<b>White, Non-Hispanic</b>	<b>Applied</b>	2,760	1,415	2,902			
	<b>Admitted</b>	2,396	885	1,833	86.8%	62.5%	63.1%
	<b>Enrolled</b>	959	589	1,367	34.7%	41.6%	47.1%
<b>Other Ethnicity*</b>	<b>Applied</b>	2,238	437	821			
	<b>Admitted</b>	984	218	377	43.9%	49.8%	45.9%
	<b>Enrolled</b>	170	113	195	7.5%	25.8%	23.7%

First-Time Admitted Applicants by Enrollment Status

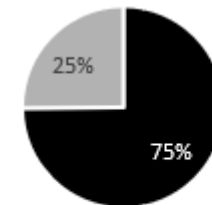

■ Admitted ■ Enrolled

Undergraduate Transfers

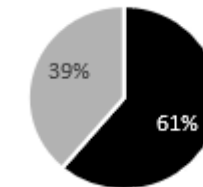

■ Admitted ■ Enrolled

New Graduate Students

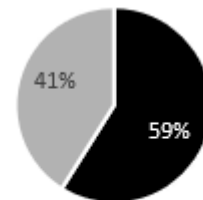

■ Admitted ■ Enrolled

\*NOTE: "Other" includes students reported as American Indian/Alaskan Native, Asian American, Hispanic American, Hawaiian Native/Pacific Islander, those reporting two or more races, International and those whose ethnicity is unknown.  
Data Sources: Application, Acceptance and Enrollment Information

# First-Time Freshmen

## Fall 2016 to Fall 2020

Total First-Time Freshmen Enrollment										
	Fall Semesters					Percentage of First-Time Freshmen Total				
	2016	2017	2018	2019	2020	2016	2017	2018	2019	2020
<b>Total First-Time Freshmen</b>	1,644	1,427	1,565	1,395	1,295					
<b>Full-Time*</b>	1,609	1,405	1,525	1,352	1,236	97.9%	98.5%	97.4%	96.9%	95.4%
<b>Part-Time</b>	35	22	40	43	59	2.1%	1.5%	2.6%	3.1%	4.6%
<b>Avg. Hours Enrolled per Semester</b>	14.5	14.9	14.8	15.0	14.6					
<b>Full-Time</b>	14.7	15.0	15.0	15.2	15.0					
<b>Part-Time</b>	6.6	6.1	8.0	7.6	6.7					

First-Time Freshmen Student Demographics										
	Fall Semesters					Percentage of First-Time Freshmen Total				
	2016	2017	2018	2019	2020	2016	2017	2018	2019	2020
<b>Average Age of First-Time Freshmen</b>	18.3	18.2	18.2	18.2	18.3					
<b>Headcount by Gender</b>										
<b>Male</b>	755	573	670	571	495	45.9%	40.2%	42.8%	40.9%	38.2%
<b>Female</b>	889	854	895	824	800	54.1%	59.8%	57.2%	59.1%	61.8%
<b>Headcount by Ethnicity</b>										
<b>African American</b>	187	131	161	165	165	11.4%	9.2%	10.3%	11.8%	12.7%
<b>American Indian/Alaskan Native</b>	7	4	2	5	4	0.4%	0.3%	0.1%	0.4%	0.3%
<b>Asian American</b>	14	8	15	9	10	0.9%	0.6%	1.0%	0.6%	0.8%
<b>Hispanic American</b>	56	48	71	56	77	3.4%	3.4%	4.5%	4.0%	5.9%
<b>Native Hawaiian/Pacific Islander</b>	0	0	0	1	1	0.0%	0.0%	0.0%	0.1%	0.1%
<b>Two or More Races</b>	37	41	46	40	39	2.3%	2.9%	2.9%	2.9%	3.0%
<b>White American</b>	1,208	1,152	1,206	1,077	959	73.5%	80.7%	77.1%	77.2%	74.1%
<b>Ethnicity Unknown</b>	11	10	14	7	13	0.7%	0.7%	0.9%	0.5%	1.0%
<b>International</b>	124	33	50	35	27	7.5%	2.3%	3.2%	2.5%	2.1%

A "full-time" undergraduate student load is 12 or more semester credits.  
Data Sources: Student Enrollment Information

# Academic Preparation - Admission Test Scores

Fall 2019

**23.0 Average ACT Composite Score for Jonesboro Campus - Fall 2020**

## HISTORICAL COMPOSITE ACT SCORE DISTRIBUTION FOR FIRST-TIME FRESHMEN Fall Semesters

Composite Score	Fall Semesters				
	2016	2017	2018	2019	2020
30-36	112	112	125	140	93
24-29	587	588	642	540	441
19-23	753	664	651	582	578
Below 19	49	17	65	68	134
Other Test Scores	143	46	82	65	49
Average High School GPA	3.48	3.56	3.55	3.59	3.59

## HISTORICAL COMPOSITE ACT SCORE DISTRIBUTION PERCENTAGES Fall Semesters

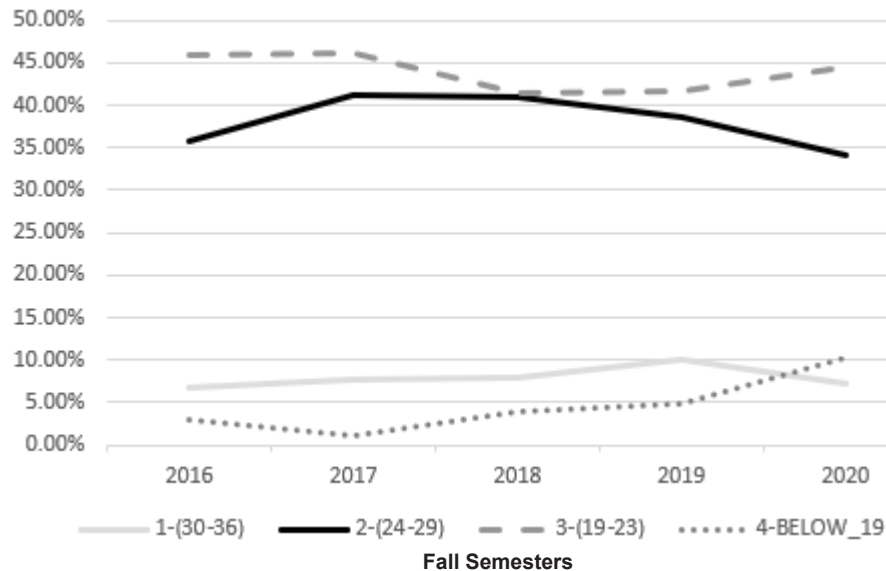

## A-STATE ACT AVERAGES VS. NATIONAL & STATE AVERAGES Fall 2020

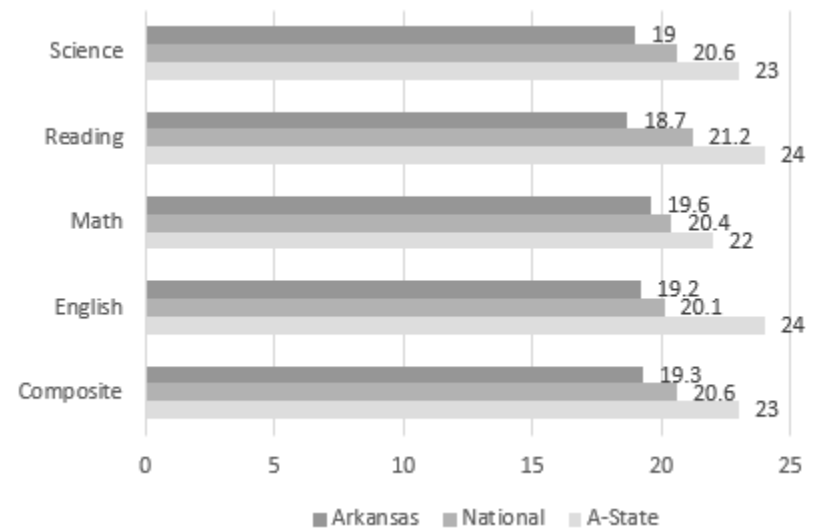

Data Sources: Student Enrollment Information; American College Testing (ACT)  
 \* ARKANSAS AVERAGE ACT SCORES ARE THE SAME AS LAST YEAR SINCE NO MODERN OFFICIAL PUBLICATION WAS FOUND  
 Information Source: The Office of Institutional Research; web address: www.AState.edu/irp; email address: asuirp@AState.edu

# Academic Progress - Retention Rates



The most recent one-year retention rate is 78.8%.

## HISTORICAL RETENTION RATES FOR FIRST TIME, FULL-TIME, DEGREE SEEKING STUDENTS

Fall Semesters	Cohort Size	Adjusted Cohort	Fall to Fall Retention* After	
			1 Year	2 Years
2009	1,650	1,650	70.8%	54.8%
2010	1,665	1,665	71.3%	60.2%
2011	1,505	1,505	70.4%	61.4%
2012	1,633	1,633	73.1%	61.2%
2013	1,575	1,575	74.5%	63.7%
2014	1,681	1,672	76.0%	65.2%
2015	1,542	1,542	74.9%	63.0%
2016	1,609	1,609	72.8%	63.0%
2017	1,405	1,404	76.5%	62.9%
2018	1,525	1,519	75.2%	64.2%
2019	1,352	1,352	78.8%	

## HISTORICAL RETENTION RATES FOR FIRST TIME, FULL-TIME, DEGREE SEEKING STUDENTS BY ETHNICITY (ONE YEAR RETENTION)

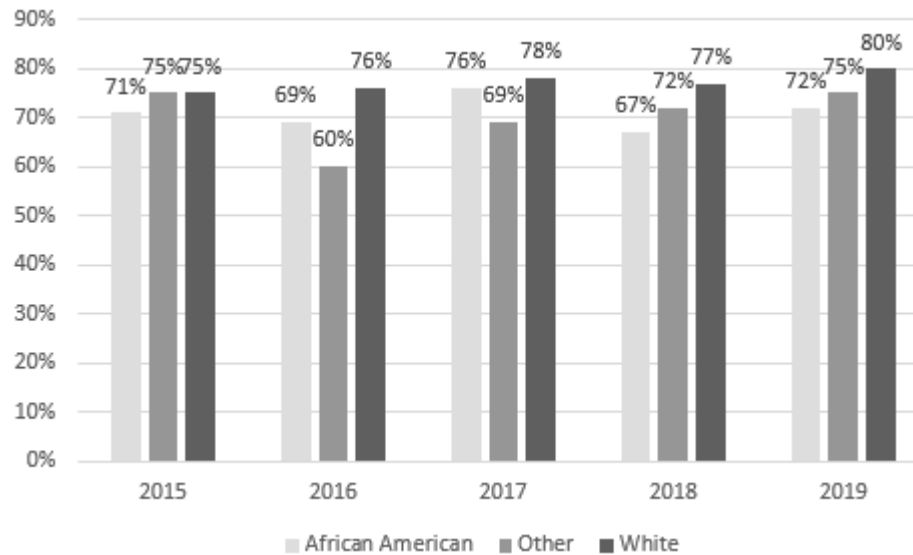

# Academic Progress - Graduation Rates

The most recent graduation rate within 150% of time is 53.2%.

## HISTORICAL GRADUATION RATES\* FOR FULL-TIME, FIRST-TIME FRESHMEN

Fall Semesters	Cohort	Adjusted Cohort	Total Completers Within 150% of Time	Graduating with Bachelor's			
				Within 150% of Time			Within 200% of Time
				4 Years	5 Years	6 Years	8 Years
2006	1,663	1,659	39.5%	20.8%	33.8%	39.1%	40.7%
2007	1,666	1,655	37.0%	18.7%	31.2%	35.7%	40.4%
2008	1,752	1,743	39.3%	20.2%	32.0%	37.2%	40.6%
2009	1,650	1,645	40.1%	21.2%	34.7%	38.8%	41.3%
2010	1,665	1,659	45.4%	26.4%	39.2%	43.9%	46.1%
2011	1,505	1,501	47.5%	29.4%	41.6%	46.0%	48.6%
2012	1,633	1,630	48.2%	31.0%	43.3%	46.8%	48.5%
2013	1,575	1,575	53.0%	35.2%	47.4%	50.5%	
2014	1,681	1,672	53.2%	36.9%	48.3%	51.2%	

HISTORICAL SIX-YEAR GRADUATION RATES FOR FIRST-TIME, FULL-TIME, DEGREE-SEEKING STUDENTS BY ETHNICITY\*\*

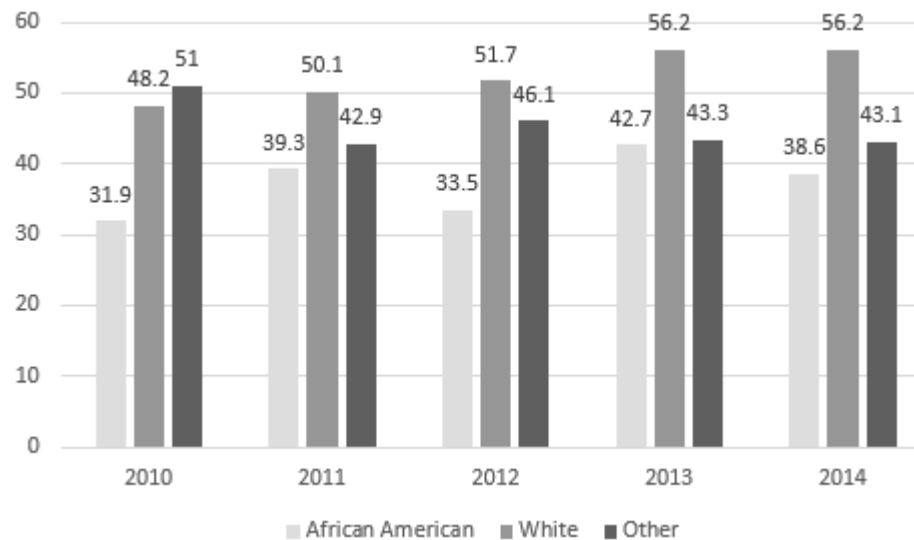

\*NOTE: Graduates Rates are cumulative and based on IPEDS Methodology. Graduation Rates within 150% of time represents students earning an associate degree within 3 years and students earning a bachelor's degree within 4-5-or 6 years. Graduation Rates with 200% of time includes students earning a bachelor's degree within 7-8 years. Adjusted Cohort reflects the original fall cohort after allowable exclusions: Students who died or became permanently disabled; Students who left school to serve in the armed forces; students who left school to serve with a foreign aid service of the Federal Government; and students who left school to serve on an official church mission.

\*\*NOTE: "Other" includes students reported as American Indian/Alaskan Native, Asian American, Hispanic American, Native Hawaiian/Pacific Islander, those reporting two or more races, International and those whose ethnicity is unknown.

Data Sources: Student Enrollment Information; NCAA Division I Graduation Rate Reports



# Undergraduates

Fall 2016 to Fall 2020

Total Undergraduates										
	Fall Semesters					Percentage of Undergraduate Total				
	2016	2017	2018	2019	2020	2016	2017	2018	2019	2020
<b>Total Undergraduates</b>	9,839	9,604	9,350	8,928	8,486					
<b>Freshmen</b>	2,205	1,986	1,997	1,836	1,765	22.4%	20.7%	21.4%	20.6%	20.8%
<b>Sophomore</b>	1,702	1,722	1,619	1,594	1,403	17.3%	17.9%	17.3%	17.9%	16.5%
<b>Junior</b>	2,194	2,081	2,099	1,953	1,918	22.3%	21.7%	22.4%	21.9%	22.6%
<b>Senior</b>	2,807	2,809	2,628	2,578	2,460	28.5%	29.2%	28.1%	28.9%	29.0%
<b>Headcount by Load</b>										
<b>Full-Time</b>	7,305	6,894	6,789	6,439	5,836	74.2%	71.8%	72.6%	72.1%	68.8%
<b>Part-Time</b>	2,534	2,710	2,561	2,489	2,650	25.8%	28.2%	27.4%	27.9%	31.2%
Undergraduate Demographics										
	Fall Semesters					Percentage of Undergraduate Total				
	2016	2017	2018	2019	2020	2016	2017	2018	2019	2020
<b>Headcount by Age</b>										
<b>Under 25</b>	7,931	7,763	7,650	7,361	6,988	80.6%	80.8%	81.8%	82.4%	82.3%
<b>25 &amp; Older</b>	1,908	1,841	1,700	1,567	1,498	19.4%	19.2%	18.2%	17.6%	17.7%
<b>Headcount by Gender</b>										
<b>Male</b>	4,185	3,881	3,739	3,586	3,281	42.5%	40.4%	40.0%	40.2%	38.7%
<b>Female</b>	5,654	5,723	5,611	5,342	5,196	57.5%	59.6%	60.0%	59.8%	61.2%
<b>Unkown</b>	0	0	0	0	9	0%	0%	0%	0%	0.1%
<b>Headcount by Ethnicity</b>										
<b>African American</b>	1,256	1,213	1,152	1,127	1,077	12.8%	12.6%	12.3%	12.6%	12.7%
<b>American Indian/Alaskan Native</b>	28	26	28	33	26	0.3%	0.3%	0.3%	0.4%	0.3%
<b>Asian American</b>	83	87	88	78	82	0.8%	0.9%	0.9%	0.9%	1.0%
<b>Hispanic American</b>	260	268	302	344	367	2.6%	2.8%	3.2%	3.9%	4.3%
<b>Native Hawaiian/Pacific Islander</b>	7	3	5	7	4	0.1%	<0.1%	0.1%	0.1%	0.0%
<b>Two or More Races</b>	200	206	216	204	214	2.0%	2.1%	2.3%	2.3%	2.5%
<b>White American</b>	7,368	7,255	7,068	6,648	6,286	74.9%	75.5%	75.6%	74.5%	74.1%
<b>Ethnicity Unknown</b>	73	78	67	74	92	0.7%	0.8%	0.7%	0.8%	1.1%
<b>International</b>	564	468	424	413	338	5.7%	4.9%	4.5%	4.6%	4.0%

# Undergraduate Transfer Students



## TRANSFER STUDENTS BY ORIGINATING ARKANSAS PUBLIC INSTITUTION

Students Transferring to A-State from:	Fall Semesters				
	2016	2017	2018	2019	2020
University of Arkansas-Fayetteville	18	13	19	25	15
University of Arkansas-Little Rock	11	13	7	11	10
University of Central Arkansas	28	15	22	25	11
Other 4-Year Public Institutions	32	31	33	27	30
Arkansas State University-Beebe	103	99	94	86	82
Arkansas State University-Mountain Home	46	42	50	40	55
Arkansas State University-Newport	70	63	59	87	69
Arkansas State University Mid-South	28	40	32	35	34
Other 2-Year Public Institutions	253	242	209	196	204
<b>Total Entering Transfers</b>	<b>589</b>	<b>558</b>	<b>525</b>	<b>532</b>	<b>510</b>

## ENTERING TRANSFER STUDENTS FROM 2-YEAR PUBLIC ARKANSAS INSTITUTIONS Fall 2020

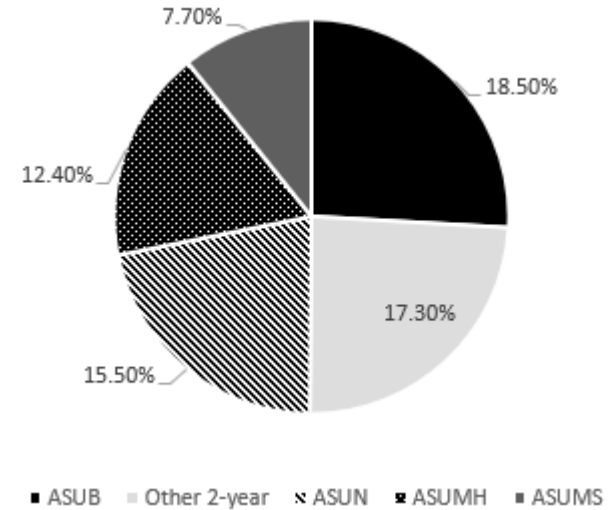

## ENTERING TRANSFER STUDENTS BY GENDER & ETHNICITY Fall 2020

Fall 2020

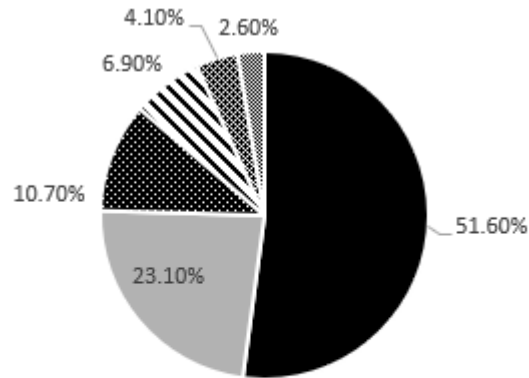

- White Female
- White Male
- African American Female
- African American Male
- Other Female
- Other Male

# Graduate Students



## Fall 2016 to Fall 2020

Total Graduates										
	Fall Semesters					Percentage of Graduate Total				
	2016	2017	2018	2019	2020	2016	2017	2018	2019	2020
<b>Total Graduate Students</b>	4,246	4,326	4,359	4,428	4,620					
<b>Master's</b>	3,213	3,290	3,281	3,248	3,253	75.7%	76.1%	75.3%	73.4%	70.4%
<b>Specialist</b>	667	669	713	768	846	15.7%	16.2%	16.4%	17.3%	18.3%
<b>Doctoral</b>	280	292	316	319	427	6.6%	6.7%	7.2%	7.2%	9.2%
<b>Other Graduates</b>	86	45	49	93	94	2.0%	1.0%	1.1%	2.1%	2.0%
<b>Headcount by Status</b>										
<b>Full-Time*</b>	756	703	667	650	629	17.8%	16.3%	15.3%	14.7%	13.6%
<b>Part-Time</b>	3,490	3,623	3,692	3,778	3,991	82.2%	83.7%	84.7%	85.3%	86.4%

Graduate Demographics										
	Fall Semesters					Percentage of Graduate Total				
	2016	2017	2018	2019	2020	2016	2017	2018	2019	2020
<b>Graduate Students by Enrollment Status</b>										
<b>New Graduate Students</b>	1,501	1,452	1,431	1,514	2,305	35.4%	33.6%	32.8%	34.2%	49.9%
<b>A-State Graduates Returning</b>	2,745	2,874	2,928	2,914	2,315	64.6%	66.4%	67.2%	65.8%	50.1%
<b>Headcount by Gender</b>										
<b>Male</b>	1,440	1,456	1,436	1,442	1,417	33.9%	33.7%	32.9%	32.6%	30.7%
<b>Female</b>	2,806	2,870	2,923	2,986	3,203	66.1%	66.3%	67.1%	67.4%	69.3%
<b>Headcount by Ethnicity</b>										
<b>African American</b>	580	618	585	598	656	13.7%	14.3%	13.4%	13.5%	14.2%
<b>American Indian/Alaskan Native</b>	31	28	21	21	22	0.7%	0.6%	0.5%	0.5%	0.5%
<b>Asian American</b>	33	31	38	39	42	0.8%	0.7%	0.9%	0.9%	0.9%
<b>Hispanic American</b>	90	90	112	112	149	2.1%	2.1%	2.6%	2.5%	3.2%
<b>Native Hawaiian/Pacific Islander</b>	3	4	0	2	4	0.1%	0.1%	0.0%	0.0%	0.1%
<b>Two or More Races</b>	49	63	64	76	78	1.2%	1.5%	1.5%	1.7%	1.7%
<b>White American</b>	3,080	3,126	3,213	3,308	3,438	72.5%	72.3%	73.7%	74.7%	74.4%
<b>Ethnicity Unknown</b>	93	120	120	110	89	2.2%	2.8%	2.8%	2.5%	1.9%
<b>International</b>	287	246	206	162	142	6.8%	5.7%	4.7%	3.7%	3.1%

\*NOTE: A "full-time" graduate student load is 9 or more semester credits.  
 Data Source: Student Enrollment Information  
 Information Source: The Office of Institutional Research; web address: [www.AState.edu/irp](http://www.AState.edu/irp); email address: [asuipr@AState.edu](mailto:asuipr@AState.edu)

# Alumni Statistics

## Geographic Origin of Graduates from Jonesboro Campus (up to and including October 2020)

Arkansas Counties		Other U.S. States/Territories	
Arkansas.....	377	Alabama .....	759
Ashley .....	93	Alaska.....	72
Baxter .....	1,282	Arizona .....	375
Benton .....	1,409	California .....	1,047
Boone .....	282	Colorado .....	471
Bradley .....	42	Connecticut.....	94
Calhoun .....	22	Dist. of Columbia ...	40
Carroll .....	97	Delaware .....	26
Chicot .....	34	Florida.....	1,745
Clark .....	98	Georgia.....	1,066
Clay .....	885	Hawaii.....	37
Cleburne.....	515	Idaho.....	99
Cleveland.....	57	Illinois.....	735
Columbia .....	52	Indiana.....	303
Conway .....	108	Iowa.....	137
Craighead.....	14,638	Kansas.....	429
Crawford.....	329	Kentucky.....	360
Crittenden.....	2,007	Louisiana .....	846
Cross .....	1,108	Maine.....	28
Dallas.....	12	Massachusetts.....	96
Desha .....	101	Maryland.....	207
Drew .....	133	Michigan.....	346
Faulkner.....	1,216	Minnesota .....	109
Franklin.....	91	Mississippi .....	3,065
Fulton.....	574	Missouri .....	6,293
Garland.....	744	Montana.....	63
Grant.....	152	Nebraska.....	109
Greene.....	4,152	Nevada.....	125
Hempstead .....	69	<b>Total .....</b>	<b>36,550</b>
Hot Spring.....	235	<b>Unknown .....</b>	<b>4,040</b>
Howard.....	51	<b>International</b>	
Independence... 1,458		<b>Foreign Countries.....</b>	<b>646</b>
Izard.....	588	<b>All Graduates</b>	
Jackson .....	844	<b>Grand Total.....</b>	<b>94,482</b>
Jefferson.....	410		
Johnson.....	88		
Lafayette.....	14		
Lawrence.....	1,099		
<b>Total .....</b>	<b>57,286</b>		

## GRADUATES BY COUNTY Up to and including October 2020

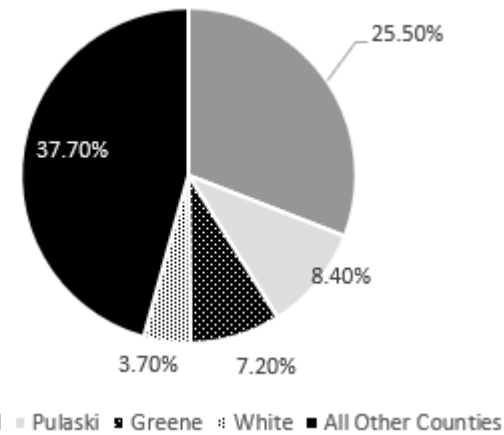

## ALL GRADUATES Up to and including October 2020

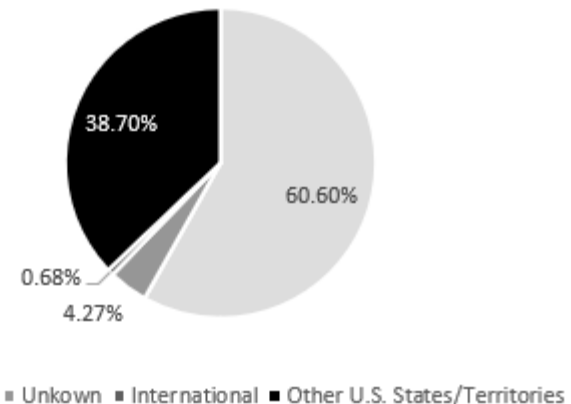

Data Source: Office of Alumni Relations, Arkansas State University  
 Information Source: The Office of Institutional Research; web address: www.AState.edu/irp; email address: asuirp@AState.edu

# Dean B. Ellis Library



Library	Academic Years				
	2016	2017	2018	2019	2020
<b>Holdings</b>					
<b>Books</b> (volumes)	862,790	938,252	836,742	992,204	1,079,505
<b>Current Periodicals</b> (# of subscriptions)	37,224	113,797	70,533	90,159	37,221
<b>Government Documents</b> (volumes)	525,995	522,110	503,354	514,650	528,886
<b>Media</b> (units)	154,894	148,473	240,628	182,384	230,893

Library	Academic Years				
	2016	2017	2018	2019	2020
<b>Usage</b>					
<b>Library Usage - Circulation</b>					
<b>Faculty</b>	5,855	5,491	4,676	4,667	3,690
<b>General</b>	25,227	22,944	24,647	23,143	17,994
<b>Other</b>	133	79	92	69	134
<b>Documents</b>	0	49	9	0	0
<b>Periodicals</b>	2	0	0	0	0
<b>Reserve</b>	997	1,443	1,604	1,628	1,507
<b>Special Collections</b>	161	580	751	114	402
<b>In Library Use</b> (materials shelved)	8,152	5,414	4,088	1,845	3,443
<b>Online Text Views</b>	2,477,730	1,700,254	1,661,016	1,616,106	1,355,042
<b>Interlibrary Loan</b>					
<b>Borrowed</b>	2,417	1,872	2,481	2,571	2,656
<b>Loaned</b>	7,984	8,062	9,958	7,631	4,816
<b>Gate Count</b>	365,018	336,284	316,248	302,400	282,656
<b>Information Service to Groups</b>					
<b>Presentations</b>	409	446	331	593	246
<b># of Persons Served</b>	7,390	8,447	6,493	3,507	5,338



Dean B. Ellis Library, Arkansas State University

Data Source: Dean B. Ellis Library, Arkansas State University

# Student Costs - Tuition & Mandatory Fees

## HISTORICAL ANNUAL TUITION & MANDATORY FEES

Academic Year	Undergraduate				Graduate			
	Annual Tuition & Fees (Based on 12 Hour Load per Semester)		Per Credit Hour Tuition		Annual Tuition & Fees (Based on 9 Hour Load per Semester)		Per Credit Hour Tuition	
	Resident	Nonresident	Resident	Nonresident	Resident	Nonresident	Resident	Nonresident
2009-2010	5,096	11,432	163	427	4,640	10,436	208	530
2010-2011	5,312	11,888	170	444	4,820	10,850	216	551
2011-2012	5,547	9,790	177	354	5,030	9,073	225	449
2012-2013	5,744	10,088	181	362	5,198	9,338	230	460
2013-2014	6,008	10,496	187	374	5,432	9,716	238	476
2014-2015	6,176	10,784	192	384	5,576	9,968	244	488
2015-2016	6,440	11,240	200	400	5,810	10,382	254	508
2016-2017	6,560	11,408	202	404	5,918	10,544	257	514
2017-2018	6,782	11,822	210	420	6,121	10,927	267	534
2018-2019	6,885	12,237	210	433	6,210	11,016	267	534
2019-2020	7,130	12,698	218	450	6,422	11,408	277	554
2020-2021	7,130	12,698	218	450	6,422	11,408	277	554

\*NOTE: There is a higher per-credit-hour tuition for A-State courses in the Colleges of Business, Engineering, Nursing & Health Professions and Sciences & Mathematics. Differential tuition for non-resident, first-time and returning students prior to 2011.

# Student Costs - University Housing



## HOUSING OCCUPANCY

Housing	Fall 2020 Capacity	Occupancy at Beginning of Fall Semester				
		2016	2017	2018	2019	2020
<b>Residence Halls</b>						
Arkansas Hall	362	325	228	217	225	157
Greek Village	105	104	101	100	92	96
Kays Hall	455	392	366	394	394	346
Living Learning Communities (Honors, ROTC & STEM)	423	396	354	358	360	274
Northpark Quads	836	789	732	692	700	811
University Hall	300	284	292	291	290	322
<b>Total Residence Halls</b>	<b>2,481</b>	<b>2,290</b>	<b>2,073</b>	<b>2,052</b>	<b>2,061</b>	<b>2,006</b>
<b>Collegiate Park Apartments</b>	334	308	214	291	293	332
<b>Pack Place</b>	342	--	334	337	330	372
<b>Red Wolf Den Apartments</b>	185	146	131	161	160	192
<b>The Circle</b>	178	--	37	32		211
<b>Village Apartments</b>	218	140	134	132	143	150
<b>Married Student Houses</b>	16	13	11	8	10	0
<b>Total All Housing</b>	<b>3,023</b>	<b>2,897</b>	<b>2,934</b>	<b>3,013</b>	<b>3,133</b>	<b>3,263</b>

## 2020-2021 RESIDENCE HALLS PER SEMESTER

Residence Halls	Double	Single	Deluxe
Arkansas Hall	\$2,400	\$2,730	\$2,800
Greek Village	\$2,430	\$2,630	N/A
Kays Hall	\$2,400	\$2,730	N/A
Living Learning Communities (LLC)			
LLC Honors	\$2,430	\$2,630	N/A
LLC ROTC/STEM	N/A	\$2,400	N/A
Northpark Quads	N/A	\$2,630	N/A
University Hall	\$2,400	\$2,730	\$2,800

## 2020-2021 MEAL PLANS

	Rates
5 Day + 400	\$1,950
7 Day + 300	\$1,930
7 Day + 450	\$2,030
115 Meal Block + 700 >=Sophomore	\$1,640
150 Meal Block + 500 >=Sophomore	\$1,690
All Flex Plan >=Junior	\$1,535

## 2020-2021 APARTMENTS PER SEMESTER

Apartments	Collegiate Park	Pack Place	Red Wolf Den	The Circle	Village
1 Bed / 1 Bath	N/A	N/A	N/A	\$4,097	\$3,025
2 Bed / 2 Bath	\$2,945	\$3,770	N/A	\$3,556	N/A
2 Bed / 1 Bath	\$2,690	N/A	\$2,790	N/A	\$3,570
2 Bed / 1 Bath w/ washer dryer hookup	N/A	N/A	N/A	N/A	\$3,730
3 Bed / 1 Bath	N/A	N/A	\$2,665	N/A	\$4,060
4 Bed Townhouse	\$2,635	N/A	N/A	N/A	N/A
4 Bed Flat	\$2,595	N/A	\$2,700	N/A	N/A

Data Source: Office of Residence Life, Arkansas State University  
 Information Source: The Office of Institutional Research; web address: www.AState.edu/irp; email address: asuirp@AState.edu

# Financial Aid



## FINANCIAL AID AWARDED Academic Year 2020-2021

Aid Category	Unduplicated Number of Recipients	Amount of Awards
<b>JONESBORO RECIPIENTS</b>		
Federal, State, & Institutional Grants	4,209	\$18,461,956
State & Institutional Scholarships	4,636	\$34,510,331
Work Study	242	\$554,080
Federal Loans	8,793	\$86,406,817
<b>Total Aid Awarded</b>	<b>11,682</b>	<b>\$139,933,184</b>

FINANCIAL AID Academic Year 2020-2021

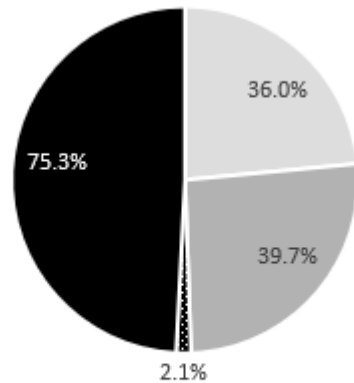

- Federal, State, & Institutional Grants
- State & Institutional Scholarships
- Work Study
- Federal Loans

### Federal Aid Programs

- Work-Study Program
- Parent Plus Loans (Undergraduate Students)
- Pell Grants
- Federal Direct Student Loan (Subsidized & Unsubsidized)
- Supplemental Educational Opportunity Grants

### State Programs

- Arkansas Academic Challenge Scholarship
- Arkansas Future Grant
- Arkansas Health Education Grant
- Arkansas Workforce Challenge
- Student Undergraduate Research Fellowship
- Governor's Distinguished Scholarship
- Law Enforcement Dependent's Scholarship
- Military Dependents Scholarship
- Teacher Opportunity Program
- State Teacher Education Program
- MIA/KIA Dependents Scholarship

### Institutional Scholarships and Grants

- Arkansas Promise
- A-State Excellence
- A-State Leadership
- A-State Achievement Scholarship
- A-State Heritage Grant
- A-State Red Wolves Grant
- A-State Scholar
- A-State Spirit
- A-State Pride
- A-State Merit Scholarship
- Out-of-State Scholarship

## HISTORICAL FINANCIAL AID AWARDED

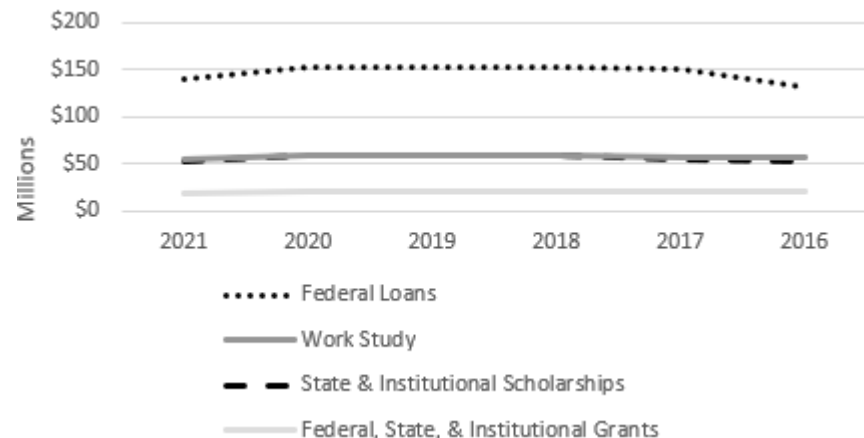

\*NOTE: Data represents only the financial aid processed through A-State.  
Data Source: Financial Assistance to Students in Institutions of Higher Education  
Information Source: The Office of Institutional Research: web address: [www.AState.edu/irp](http://www.AState.edu/irp); email address: [asuirp@AState.edu](mailto:asuirp@AState.edu)



# University Advancement



Source of Donation	Fiscal Years				
	2016	2017	2018	2019	2020
<b>Academic Gifts</b>					
Faculty/Staff	\$190,409	\$213,829	\$147,230	\$116,666	\$87,686.05
Alumni	1,219,065	4,855,784	6,277,200	1,402,767	1,051,025.54
Friends of A-State	1,052,784	426,634	500,125	602,371	394,943.55
Organizations/Corp.	2,247,464	1,355,367	2,612,854	3,045,942	1,086,515.94
Non-Cash Gifts	459,192	56,083	1,277,356	170,769	272,429.50
<b>Academic Total</b>	<b>\$5,168,914</b>	<b>\$6,907,695</b>	<b>\$10,814,765</b>	<b>\$5,338,517</b>	<b>\$2,892,600.58</b>
<b>Athletic Gifts</b>					
Cash Gifts	\$4,912,756	\$8,191,058	\$5,162,214	\$3,587,275	\$2,789,074.69
Non-Cash Gifts	\$26,081	0	0	0	0
<b>Athletic Total</b>	<b>\$4,938,838</b>	<b>\$8,191,058</b>	<b>\$5,162,214</b>	<b>\$3,587,275</b>	<b>\$2,789,074.69</b>
<b>Grand Total</b>	<b>\$10,107,752</b>	<b>\$15,098,753</b>	<b>\$15,976,979</b>	<b>\$8,925,792</b>	<b>\$5,681,675.27</b>

## ACADEMIC & ATHLETIC GIFTS Academic Year 2020

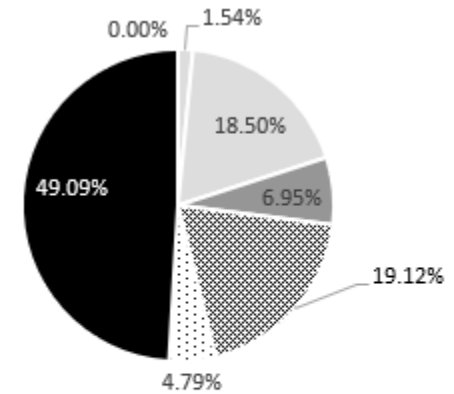

- Faculty/Staff
- Alumni
- Friends of ASU
- ✦ Organizations/Corporations · Non-Cash Gifts
- Non-Cash Gifts

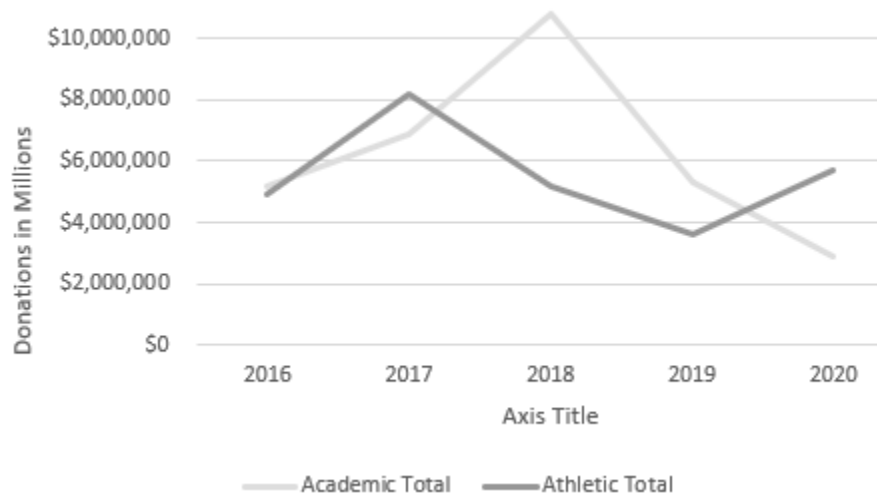

Data Source: Office of Development, Arkansas State University



**ARKANSAS STATE**  
UNIVERSITY

**Employees**

Office of Institutional Research

# Employee Summary



## Full-Time Employees by Category

Architecture and Engineering Occupations	5
Archivists, Curators, and Museum Technicians	7
Arts, Design, Entertainment, Sports, and Media Occupations	50
Building and Grounds Cleaning and Maintenance Occupations	82
Business and Financial Operations Occupations	262
Community and Social Service Occupations	30
Computer and Mathematical Occupations	57
Construction and Extraction Occupations	90
Farming, Fishing, and Forestry Occupations	1
Healthcare Practitioners and Technical Occupations	7
Installation, Maintenance, and Repair Occupations	7
Librarians and Media Collections Specialists	9
Library Technicians	14
Management Occupations	221
Office and Administrative Support Occupations	136
Postsecondary Teachers	536
Pre-school and Special Education School Teachers	32
Production Occupations	4
Protective Service Occupations	18
Sales and Related Occupations	1
<b>Total Employees</b>	<b>1,569</b>

<b>By Gender</b>	
Male	652
Female	910
Unkown	7
<b>By Ethnicity</b>	
African American	180
American Indian/Alaskan Native	8
Asian American	52
Hispanic American	34
Native Hawaiian/Pacific Islander	1
Two or More Races	14
White American	1,212
Other Ethnicity**	68
<b>Total Known Minorities***</b>	<b>289</b>

\*\*Other Ethnicity includes internationals and unknown.

\*\*\*Minorities include African American, American Indian/Alaskan Native, Asian American, Hispanic American, Native Hawaiian/Pacific Islander, and those reporting two or more races.  
Data Source: Faculty/Staff Information

# Full-Time Instructional Faculty

Fall 2016 to Fall 2020

Total Full-Time Instructional Faculty										
	Fall Semesters					Percentage of Faculty Total				
	2016	2017	2018	2019	2020	2016	2017	2018	2019	2020
<b>Total Full-Time Faculty</b>	498	527	525	518	533					
<b>9/10 Month Faculty</b>	433	454	441	438	449	86.9%	86.1%	84.0%	84.6%	84.2%
<b>11/12 Month Faculty</b>	65	73	84	80	84	13.1%	13.9%	16.0%	18.4%	15.8%
<b>Faculty by Gender</b>										
<b>Male</b>	233	246	241	239	237	46.8%	46.7%	45.9%	46.1%	44.5%
<b>Female</b>	265	281	284	279	296	53.2%	53.3%	54.1%	53.9%	55.5%
<b>Faculty by Ethnicity</b>										
<b>African American</b>	33	32	35	33	33	6.6%	6.1%	6.7%	6.4%	6.2%
<b>American Indian/Alaskan Native</b>	3	3	3	4	3	0.6%	0.6%	0.6%	0.8%	0.6%
<b>Asian American</b>	32	33	35	41	40	6.4%	6.3%	6.7%	7.9%	7.5%
<b>Hispanic American</b>	10	11	13	14	14	2.0%	2.1%	2.5%	2.7%	2.6%
<b>Native Hawaiian/Pacific Islander</b>	1	1	1	1	1	0.2%	0.2%	0.2%	0.2%	0.2%
<b>Two or More Races</b>	4	2	7	11	5	0.8%	0.4%	1.3%	2.1%	0.9%
<b>White American</b>	396	421	392	385	396	79.5%	79.9%	74.7%	74.3%	74.4%
<b>Ethnicity Unknown</b>	4	16	25	21	28	0.8%	3.0%	4.8%	4.1%	5.2%
<b>International</b>	15	8	14	8	13	3.0%	1.5%	2.7%	1.5%	2.4%
<b>Total Known Minorities*</b>	83	82	94	104	96	16.7%	15.6%	17.9%	20.1%	17.9%
<b>Faculty by Age</b>										
<b>Under 33</b>	44	51	50	49	44	8.8%	9.7%	9.5%	9.5%	8.2%
<b>33 to 40</b>	101	198	104	111	114	20.3%	18.6%	19.8%	21.4%	21.3%
<b>41 to 48</b>	93	98	107	95	108	18.7%	18.6%	20.4%	18.3%	20.1%
<b>49 to 56</b>	101	109	109	105	99	20.3%	20.7%	20.8%	20.3%	18.5%
<b>57 &amp; Older</b>	159	171	155	158	168	31.9%	32.4%	29.5%	30.5%	31.9%

\*NOTE: Minorities include African American, American Indian/Alaskan Native, Asian American, Hispanic American, Native Hawaiian/Pacific Islander and those reporting two or more races.  
Data Source: Faculty/Staff Information

# Full-Time Instructional Faculty Statistics



## FULL-TIME INSTRUCTIONAL FACULTY BY RANK

Faculty Rank	Fall Semesters				
	2016	2017	2018	2019	2020
Professor	107	114	106	110	110
Associate	112	121	127	125	125
Assistant	163	159	142	150	162
Instructor	116	133	150	133	136
<b>All Ranks</b>	<b>498</b>	<b>527</b>	<b>525</b>	<b>518</b>	<b>533</b>

## SEMESTER CREDIT HOUR (SCH) PRODUCTION BY RANK

Faculty Rank	Fall Semesters				
	2016	2017	2018	2019	2020
<b>Number &amp; Percentage of SCH Production</b>					
Professor	23,435	25,620	24,114	23,648	20,386
	16.0%	18.2%	17.3%	17.6%	16.1%
Associate	28,003	26,877	27,325	23,675	22,192
	19.2%	19.0%	19.6%	17.7%	17.6%
Assistant	34,309	31,110	33,228	33,576	33,296
	23.5%	22.0%	23.9%	25.0%	26.4%
Instructor	32,376	34,835	35,887	32,819	31,168
	22.2%	24.7%	25.8%	24.5%	24.7%
Supplemental Faculty*	27,942	22,663	18,696	20,334	19,296
	19.1%	16.1%	13.4%	15.2%	15.2%
<b>Total SCH Production</b>	<b>146,065</b>	<b>141,105</b>	<b>139,250</b>	<b>134,052</b>	<b>126,338</b>

\*NOTE: Supplemental faculty include adjuncts, graduate teaching assistants, administrative staff and high school teachers.  
Data Sources: Salaries, Tenure and Fringe Benefits of Full-Time Instructional Faculty Surveys

# Full-Time Instructional Faculty Salaries

**HISTORICAL A-STATE MEAN FACULTY SALARIES\***

Fall Semesters	Rank of Full-Time Faculty			
	Professor	Associate	Assistant	Instructor
2011	78,155	62,546	56,764	36,468
2012	81,892	65,936	56,657	38,045
2013	83,710	68,534	57,827	40,638
2014	83,817	69,449	59,230	40,880
2015	83,494	69,967	58,639	39,578
2016	84,526	70,253	60,306	40,754
2017	86,543	72,066	58,804	43,374
2018	86,335	69,444	58,977	42,216
2019	88,567	72,655	62,054	42,226
2020	88,803	72,838	61,650	43,120
Percent Change 2011-2020	13.6%	16.4%	8.6%	18.2%

**2019-2020 MEAN FACULTY SALARIES\* FOR ARKANSAS PUBLIC 4-YEAR INSTITUTIONS AS REPORTED TO IPEDS**

Institution	SREB & AAUP		Rank of Full-Time Faculty			
	Classifications		Professor	Associate	Assistant	Instructor
UAF	I	I	\$131.6	\$95.2	\$84.4	\$55.9
UALR	II	IIA	84.1	60.1	55.9	39.7
ASU	III	IIA	88.5	72.6	62.0	42.2
SAUM	IV	IIA	84.6	69.4	59.4	45.5
ATU	III	IIB	80.9	66.7	58.7	47.0
UCA	III	IIA	81.9	67.9	64.4	54.4
HSU	IV	IIA	70.6	67.5	56.0	49.4
UAM	V	IIB	66.4	57.8	47.9	44.2
UAPB	VI	IIB	65.3	57.9	53.9	44.0

(Salaries in Thousands)

**COMPARING A-STATE TO SREB III INSTITUTIONS\*\***

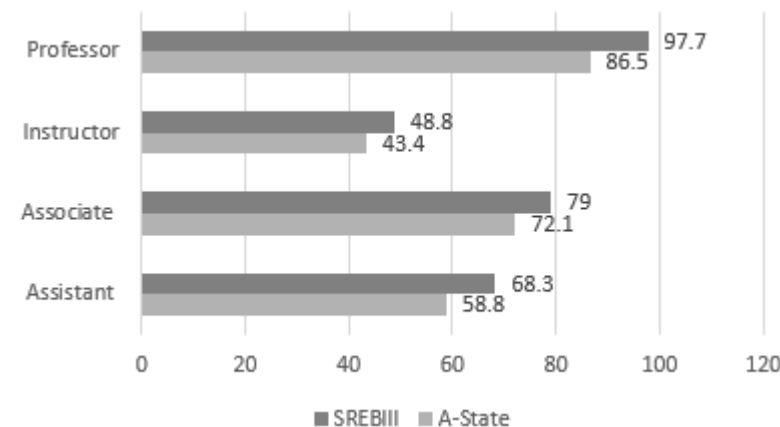

**2020-2021 A-STATE FACULTY SALARIES (THOUSANDS) COMPARING GENDER BY RANK**

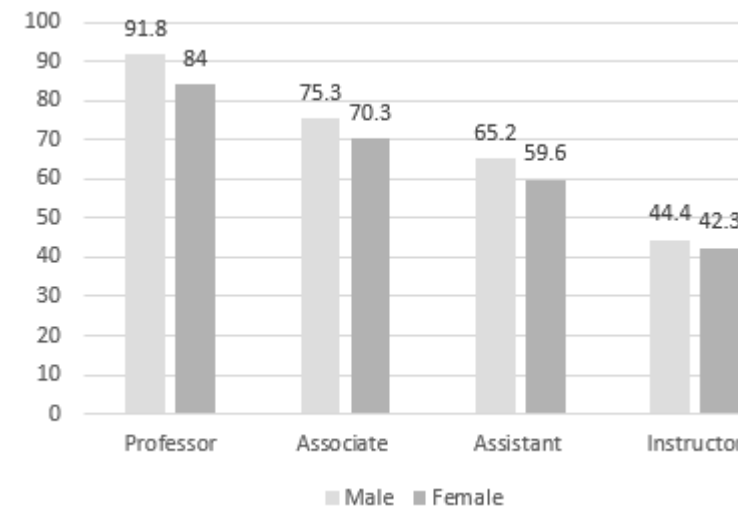

\*NOTE: Salaries reported as 11-12 month appointments have been converted to 9-10 month equivalents.  
NOTE: The latest SREB data available is from SREB's 2019 Factbook.

\*\*NOTE: SREB III consists of institutions in Alabama, Arkansas, Florida, Georgia, Kentucky, Louisiana, Maryland, Mississippi, North Carolina, Oklahoma, South Carolina, Tennessee, Texas, Virginia and West Virginia.  
Data Sources: Salaries, Tenure and Fringe Benefits of Full-Time Instructional Faculty Surveys; SREB

# Full-Time Staff Statistics

Full-Time Staff										
	Fall Semesters					Percentage of Total by Category				
	2016	2017	2018	2019	2020	2016	2017	2018	2019	2020
Archivists, Curators & Museum Technicians	8	9	8	8	7	0.8%	0.8%	0.8%	0.7%	0.6%
Librarians & Library Technicians	25	24	23	23	23	2.4%	2.2%	2.2%	2.1%	2.2%
Student & Other Educ. Serv.	45	34	33	34	32	4.3%	3.1%	3.1%	3.2%	3.1%
Management	210	215	221	219	221	20.2%	19.9%	21.0%	20.4%	21.3%
Business & Financial	256	266	269	272	262	24.6%	24.6%	25.0%	25.3%	25.3%
Computer, Eng. & Science	65	70	67	67	62	6.2%	6.5%	6.4%	6.2%	6.0%
Comm., Soc., Legal, Arts, Sports & Media	65	69	74	77	80	6.2%	6.4%	7.0%	7.2%	7.7%
Healthcare Practitioners & Technical	10	10	11	9	7	1.0%	0.9%	1.0%	0.8%	0.6%
Service Occupations & Sales Related	99	112	103	112	101	9.5%	10.4%	9.8%	10.4%	9.8%
Office & Administrative Support	151	161	146	142	136	14.5%	14.9%	13.9%	13.2%	13.1%
Natural Resources, Const. & Maint.	102	106	94	105	98	9.8%	9.8%	8.9%	9.8%	9.5%
Prod., Transportation & Material Moving	5	5	5	5	4	0.5%	0.5%	0.5%	0.5%	0.3%
<b>Total Employees</b>	<b>1,041</b>	<b>1,081</b>	<b>1,054</b>	<b>1,073</b>	<b>1,033</b>					
<b>By Gender</b>										
Male	401	417	396	426	413	38.5%	38.6%	37.6%	39.7%	39.9%
Female	640	664	658	647	618	61.5%	61.4%	62.4%	60.3%	59.9%
Unknown	0	0	0	0	2	0%	0%	0%	0%	0.2%
<b>By Ethnicity</b>										
African American	129	146	148	152	147	12.4%	13.5%	14.0%	14.2%	14.2%
American Indian/Alaskan Native	5	4	8	7	5	0.5%	0.4%	0.8%	0.7%	0.5%
Asian American	11	9	7	8	12	1.1%	0.8%	0.7%	0.7%	1.2%
Hispanic American	14	22	22	24	20	1.3%	2.0%	2.1%	2.2%	1.9%
Native Hawaiian/Pacific Islander	0	0	0	0	0	0.0%	0.0%	0.0%	0.0%	0%
Two or More Races	14	4	13	14	9	1.3%	0.4%	1.2%	1.3%	0.9%
White American	857	891	831	848	813	81.3%	82.4%	78.8%	79.0%	78.7%
Other Ethnicity*	11	5	25	20	27	1.1%	0.5%	2.4%	1.9%	2.6%
<b>Total Known Minorities**</b>	<b>173</b>	<b>185</b>	<b>198</b>	<b>205</b>	<b>193</b>	<b>16.6%</b>	<b>17.1%</b>	<b>18.8%</b>	<b>19.1%</b>	<b>18.6%</b>

\*Other Ethnicity includes nonresident aliens and unknown.

\*\*Minorities include African American, American Indian/Alaskan Native, Asian American, Hispanic American, Native Hawaiian/Pacific Islander and those reporting two or more races.

Data Sources: Faculty/Staff Information



**ARKANSAS STATE**  
**UNIVERSITY**

**ARKANSAS STATE UNIVERSITY EDUCATES LEADERS,  
ENHANCES INTELLECTUAL GROWTH AND ENRICHES LIVES.**