



ARKANSAS STATE
UNIVERSITY

Factbook 2021-2022



Arkansas State University is a Carnegie Research Level 2 doctoral-granting institution and is the second-largest university in Arkansas.

Office of Institutional Research

Arkansas State University

2021-2022 Factbook

Any questions concerning material contained in this book should be directed to:

The Office of Institutional Research
Arkansas State University
P.O. Box 790
State University, Arkansas 72467

Telephone: (870)-972-3027
Fax: (870)-972-3683
E-mail: asuirp@AState.edu

2021-2022 A-State Factbook cover designed by the staff of the Office of Publications & Creative Services.

Factbooks produced by The Office of Institutional Research are available in electronic format on our website at <https://www.AState.edu/irp>.



Table of Contents

Forward	4
Quick Reference	5

ORGANIZATION

Arkansas State University	7
Academic Affairs & Research	8
Enrollment Management & Global Outreach	10
Finance & Administration	11
Diversity & Community Engagement	12
University Advancement	13
Communications & Marketing	14
Student Affairs	15
Athletic Administration	16

ACADEMIC PROGRAMS

Undergraduate Academic Programs	18
Graduate Academic Programs	19
Degrees & Certificates Awarded Summary	20
Degrees Awarded by College & Department	21
Degrees Awarded by Undergraduate Program	22
Degrees Awarded by Graduate Program	23

STUDENTS

Total Enrollment	25
Geographic Origin of Total Enrollment	26
Geographic Origin of International Students	27
Enrollment & SCH by Legal Residence	28
Enrollment by College & Department	29

Undergraduate Enrollment by Degree Program	30
Graduate Enrollment by Degree Program	31
Enrollment by College & Career	32
SCH Production by College & Career	33
Full-Time Equivalent Enrollment	34
SCH Production	35
New Student Applications	36
First-Time Freshmen	37
Academic Preparation - Admission Test Scores	38
Academic Progress - Retention Rates	39
Academic Progress - Graduation Rates	40
Undergraduates	41
Undergraduate Transfer Students	42
Graduates	43
Alumni Statistics	44
Dean B. Ellis Library	45
Student Costs - Tuition & Required Fees	46
Student Costs - University Housing	47
Financial Aid	48
Arkansas State University Donors	49

EMPLOYEES

Employee Summary	51
Full-Time Instructional Faculty	52
Full-Time Instructional Faculty Statistics	53
Full-Time Instructional Faculty Salaries	54
Full-Time Staff Statistics	55

Foreword



Welcome to the **2021-2022 Arkansas State University Factbook!** The A-State Factbook is a publication produced by the Office of Institutional Research that outlines enrollment, faculty and staff data, and other comprehensive information for the Arkansas State University campus at Jonesboro. The A-State Factbook is produced annually and is intended to provide answers to questions that are frequently asked by the administration, faculty, staff, students, alumni and other university constituents.

The definitions and guidelines used to compile this information are provided by the Integrated Postsecondary Education Data System (IPEDS), the Arkansas Department of Higher Education (ADHE), the Office for Civil Rights (OCR) and the National Collegiate Athletic Association (NCAA). It is important to note that the information in this factbook may differ from data reported by the Office of Institutional Research to federal, state and regional agencies due to differences in reporting guidelines, reporting definitions, and the timing of when the information was prepared.

In order to make information more readily available to all constituents, the A-State Factbook is available in PDF format on the Institutional Research web site. You can reach our web site through the Arkansas State University Home Page, or you can go to our site directly at <https://www.AState.edu/irp>.

Quick Reference

Arkansas State University

Number of Students

Fall 2021

Enrollment, All Locations	13,752
<i>*Headcount. All Locations includes 889 students enrolled at Campus Queretaro. Per IPEDS methodology, only United States based students are included in data breakdowns in this Factbook for Institutional Research data.</i>	
Undergraduate	8,241
Graduate	4,622
Male	4,492
Female	8,371
Ethnic Minorities (non-Caucasian, excludes Unknown & International)	
Jonesboro (22.5%)	2,892
Age	
Under 25.....	7,483
25 & Older	5,380
In-State Student Enrollment	8,623
Out-of-State Student Enrollment	3,610
International Student Enrollment	630

Academic Awards & Degrees

Academic Year 2020-2021

Certificate	117
Associate	629
Bachelor's	1,785
Graduate (includes Graduate Certificates)	2,648

Annual Tuition

Fall 2021 & Spring 2022

Based on 12 Hour Load for Undergraduate Students and 9 Hour Load for Graduate Students for the Fall 2021 Semester

Undergraduate Resident	
Jonesboro.....	\$5,232
Undergraduate Nonresident	
Jonesboro.....	\$10,800
Graduate	
Resident	\$4,986
Nonresident	\$9,972

Full-Time Employees

Fall 2021

Faculty	501
Staff.....	1,023

Facilities & Acreage

Academic Year 2021-2022

Number of Acres.....	1,263
Number of Buildings	188

CARNEGIE CLASSIFICATION

The Carnegie Commission developed a classification of colleges and universities to support its program of research and policy analysis. They are organized around three fundamental questions: what is taught (*Undergraduate & Graduate Instructional Programs*), who are the students (*Enrollment Profile & Undergraduate Profile*), and what is the setting (*Size & Setting*).

A-State's Classifications by Category*

Basic: (Doctoral Universities: R2, High research activity) Institutions that awarded at least 20 research/scholarship doctoral degrees during the update year and also institutions with below 20 research/scholarship doctoral degrees that awarded at least 30 professional practice doctoral degrees in at least 2 programs.

Size & Setting: (M4/R - Medium four-year, primarily residential) *Fall FTE enrollment of 3,000 - 9,999 degree seeking students at these bachelor's or higher degree granting institutions. 25-49 percent of degree-seeking undergraduates live on campus and at least 50 percent attend full time.*

Enrollment Profile: (HU - High undergraduate) *Fall enrollment data show both undergraduate and graduate/professional students, with the graduate enrollment accounting for less than 10-24% of FTE enrollment.*

Undergraduate Profile: (FT4/II - Four-year, medium full-time, selective, lower transfer-in) *Fall enrollment data show at least 60-79% of undergraduates enrolled full-time at these bachelor's or higher degree granting institutions. Test score data for first-year students indicate that these institutions are selective or more selective in admissions. Fewer than 20 percent of entering undergraduates are transfer students.*

Undergraduate Instructional Program: (Prof+A&S/SGC - Professions plus arts & sciences, some graduate coexistence) *60-79% of bachelor's degree majors were in professional fields, and graduate degrees were observed in up to half of the fields corresponding to undergraduate majors.*

Graduate Instructional Program: (Research Doctoral: Professional-dominant) *These institutions award research doctoral degrees in a range of fields, and the largest number of research doctorates were in professions other than engineering (such as education, health professions, law, public policy, or social work).*

**NOTE: Jonesboro's faculty includes instructional and research faculty.



ARKANSAS STATE
UNIVERSITY

Organization

2021-2022 Organizational Structure

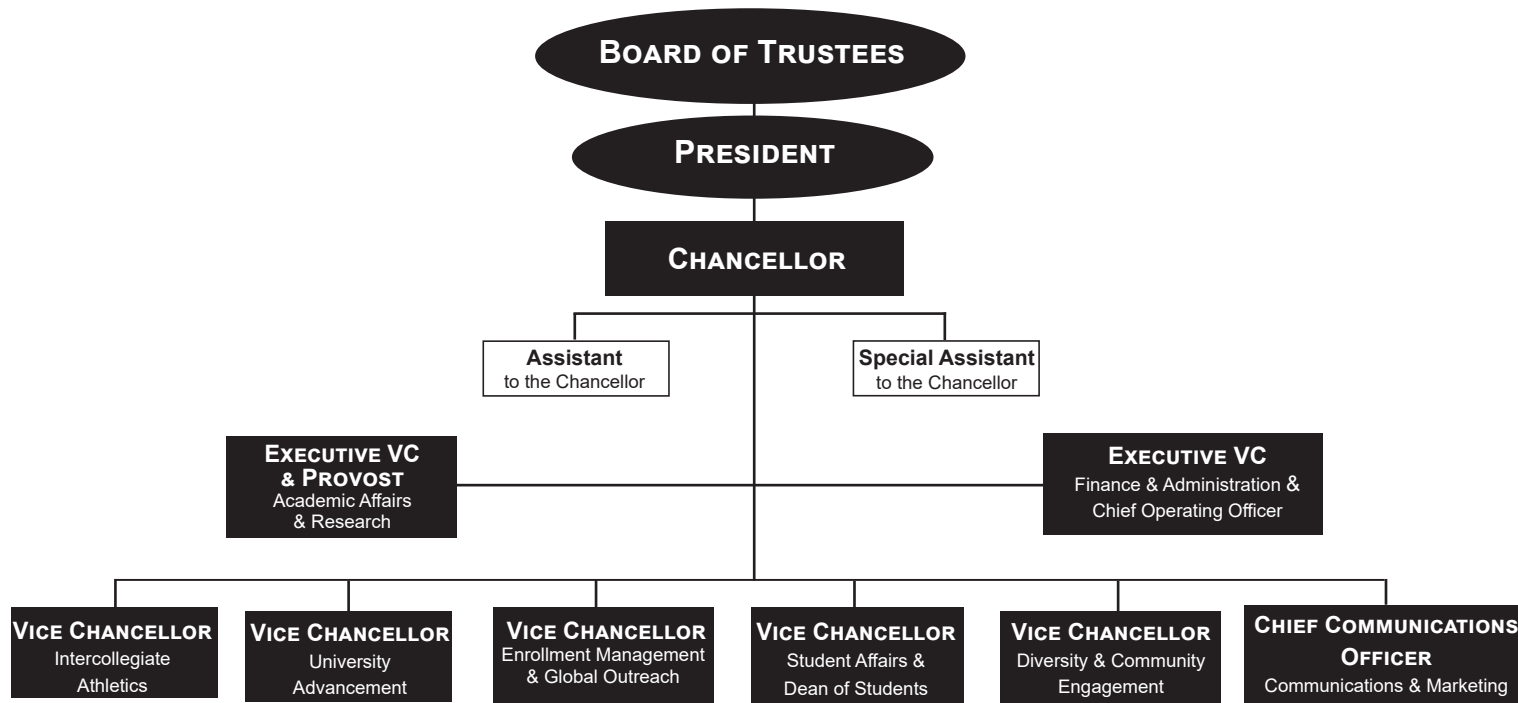

Academic Affairs & Research, A-State



2021-2022 Organizational Structure

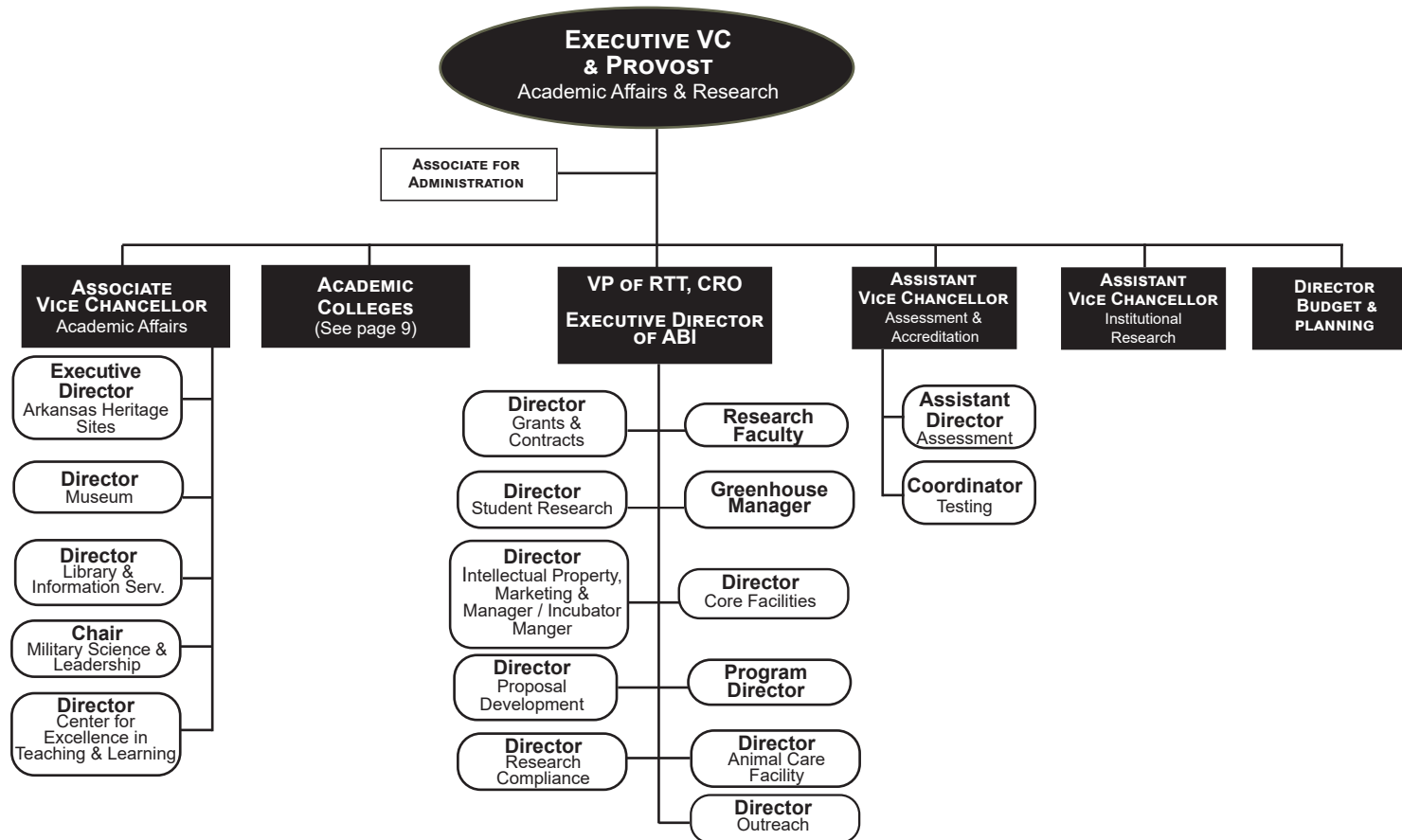

Academic Affairs & Research, A-State



2021-2022 Organizational Structure

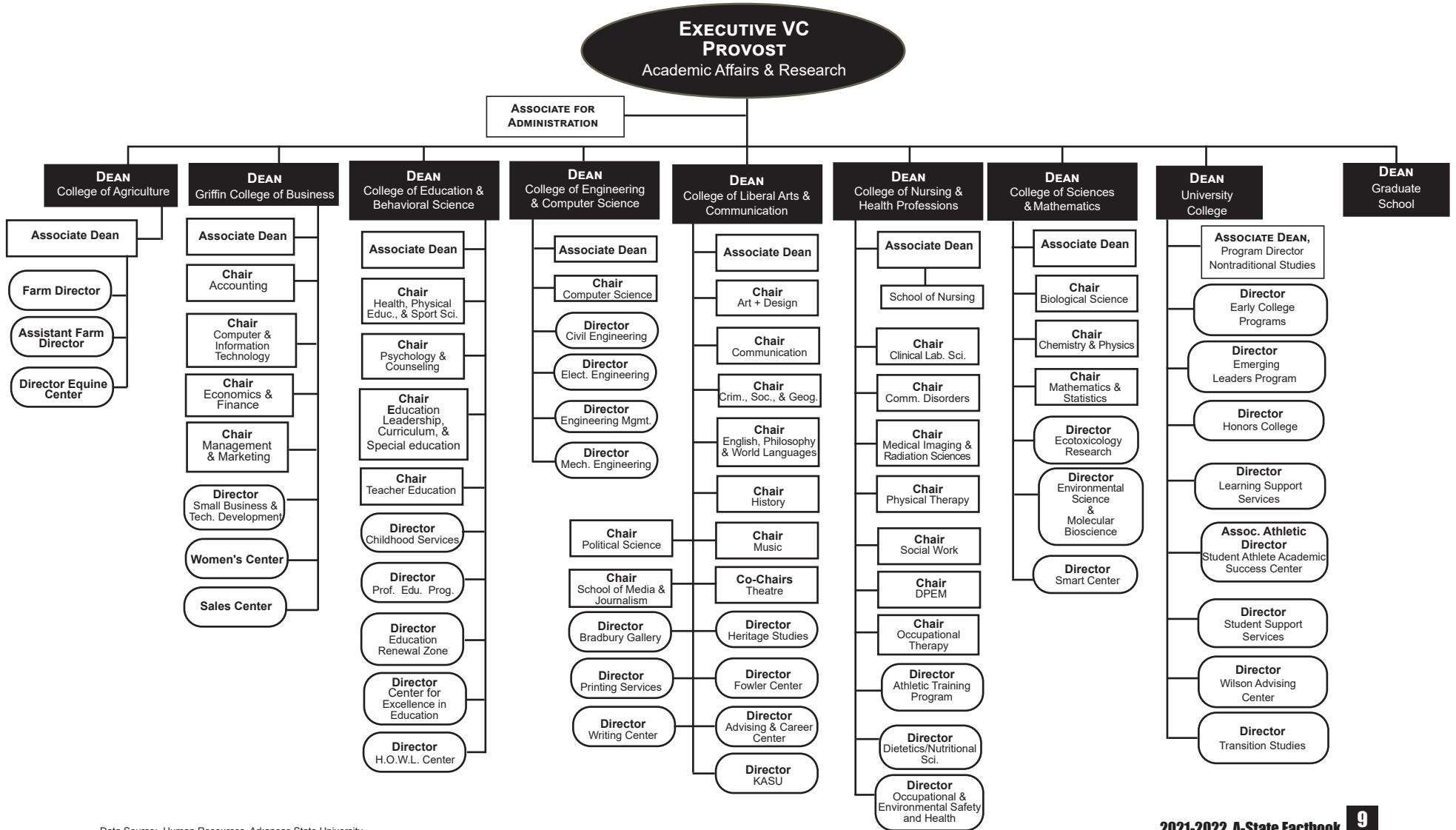

Data Source: Human Resources, Arkansas State University

Enrollment Management & Global Outreach, A-State

2021-2022 Organizational Structure

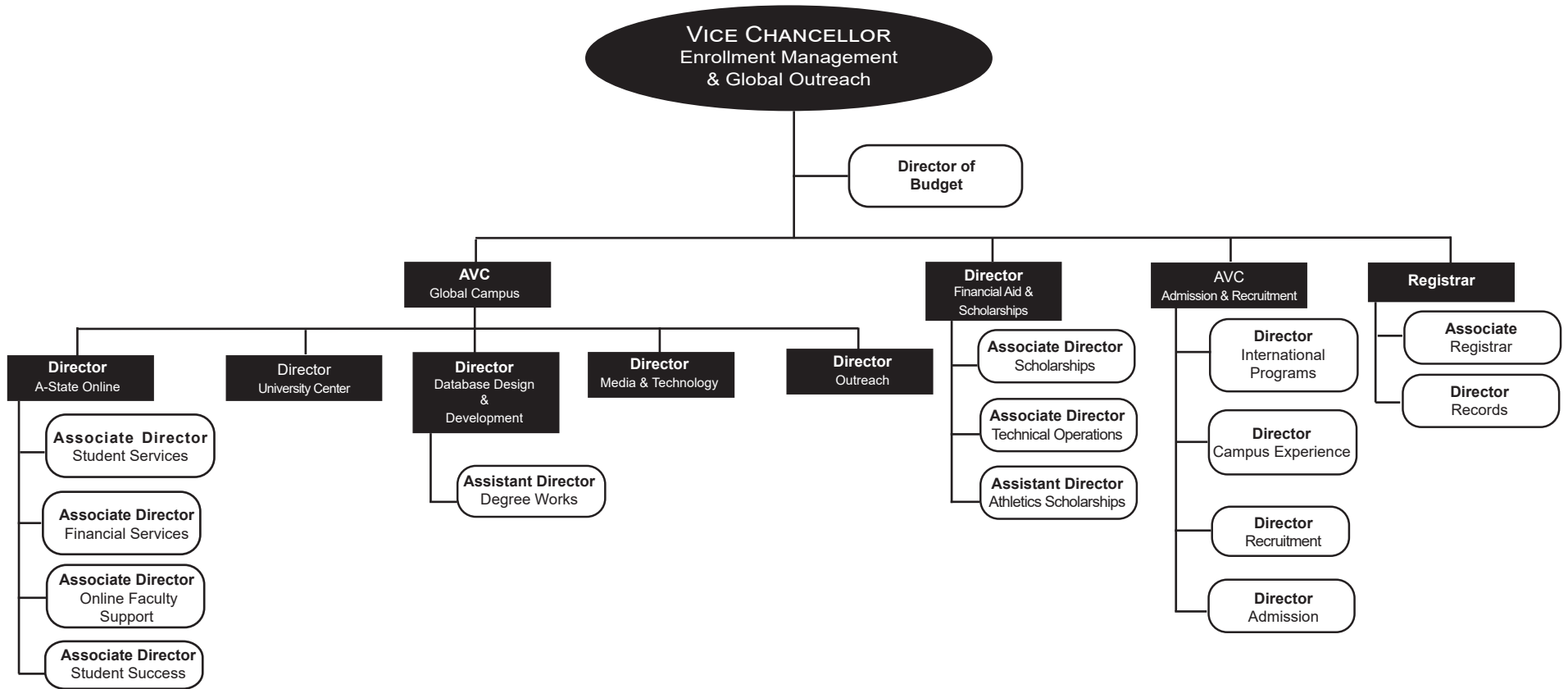

Finance & Administration, A-State



2021-2022 Organizational Structure

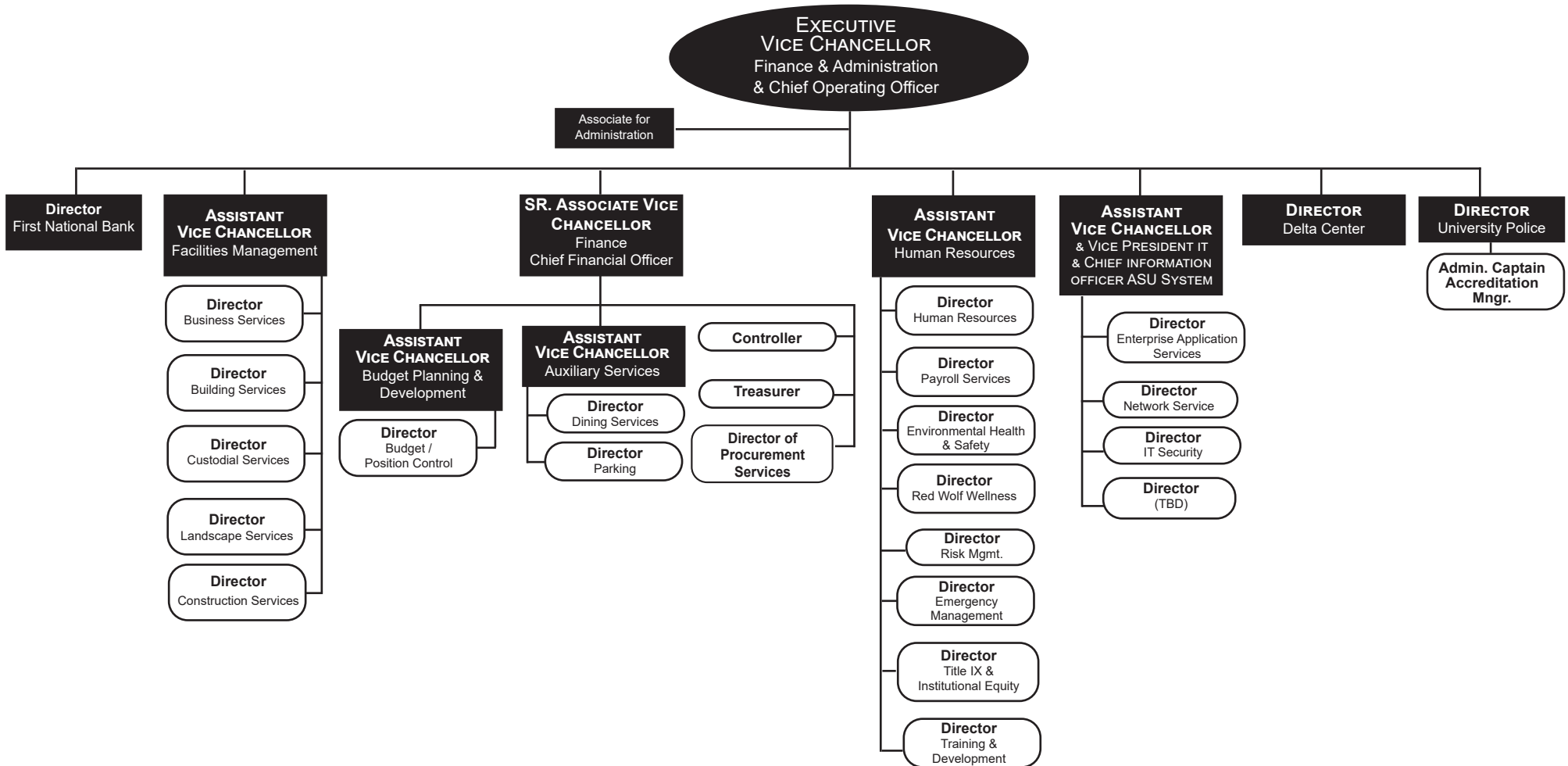

Diversity and Community Engagement



2021-2022 Organizational Structure

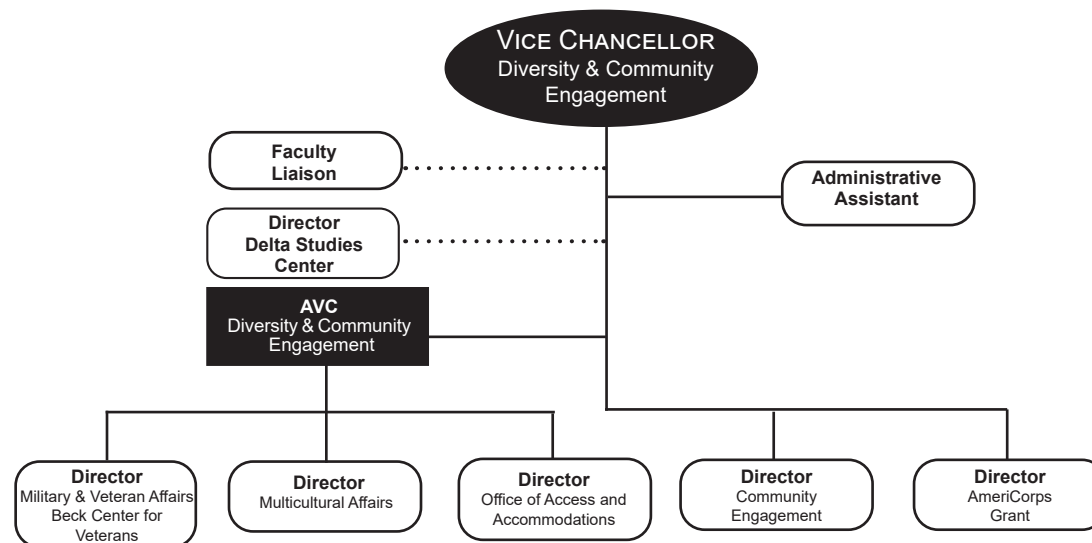

University Advancement, A-State



2021-2022 Organizational Structure

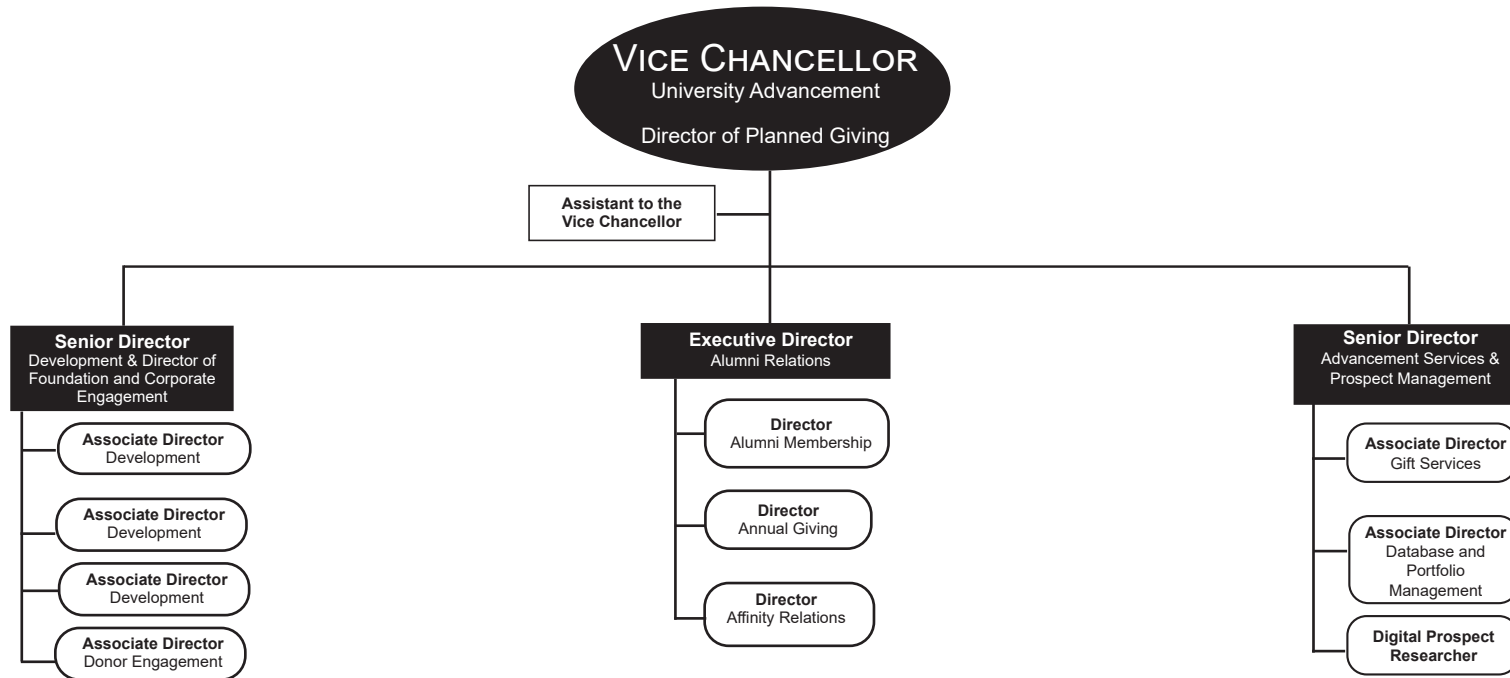

Communications & Marketing, A-State



2021-2022 Organizational Structure

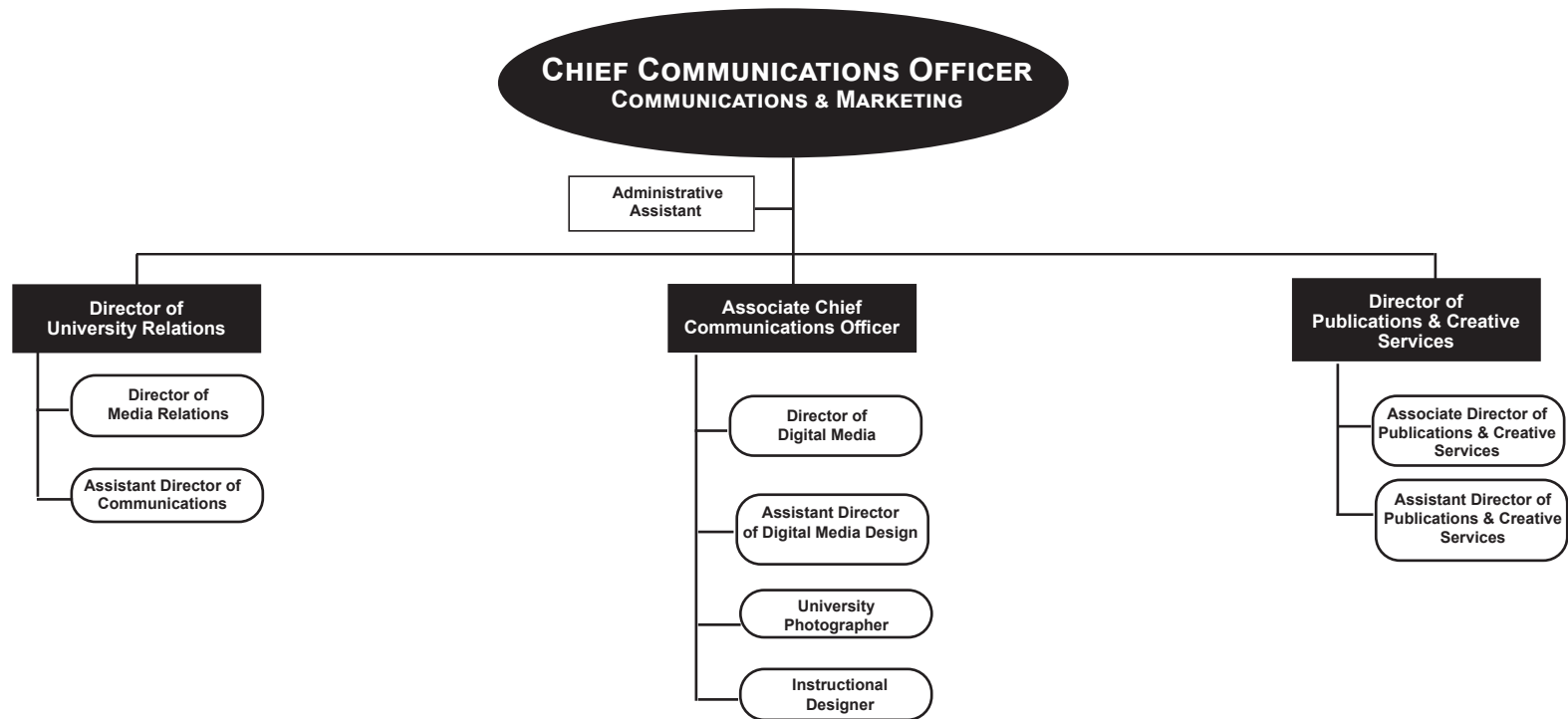

Student Affairs, A-State



2021-2022 Organizational Structure

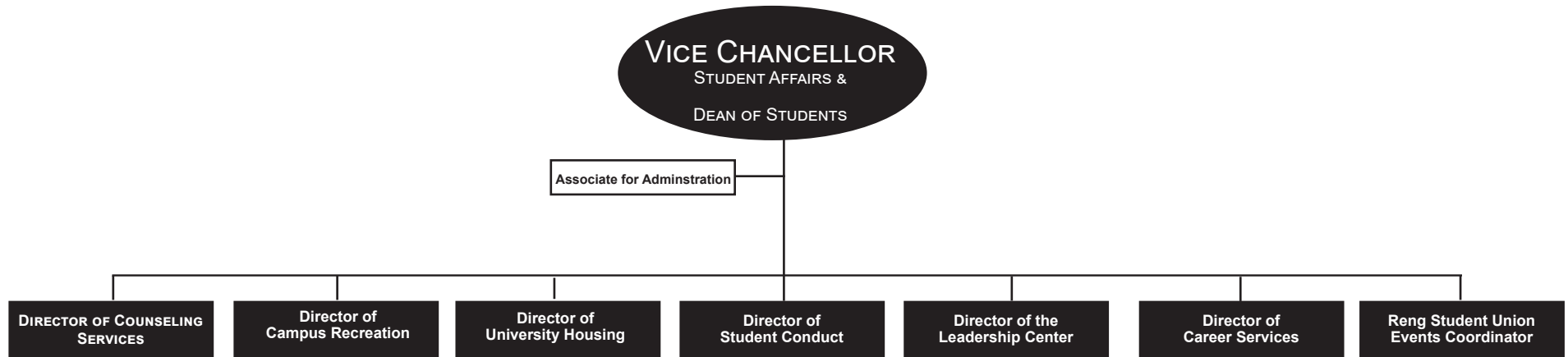

Athletic Administration, A-State



2021-2022 Organizational Structure

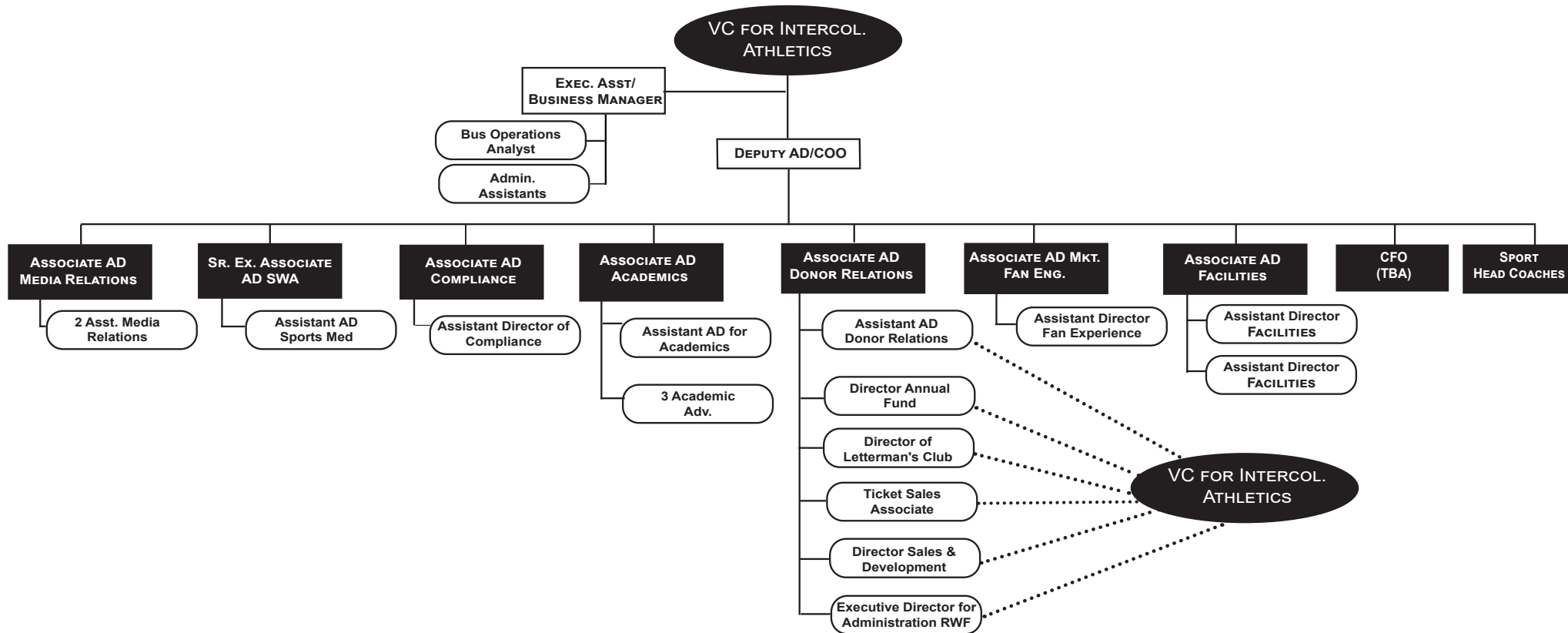



ARKANSAS STATE
UNIVERSITY

Academics

Undergraduate Academic Programs

Arkansas State University

Associate Degree Programs

ASSOCIATE IN APPLIED SCIENCE
Clinical Laboratory Science
Disaster Preparedness & Emergency Management
Land Surveying & Geomatics
Law Enforcement
Occupational Therapy Assistant
Paramedic
Physical Therapist Assistant

ASSOCIATE IN APPLIED SCIENCE IN NURSING
Nursing

ASSOCIATE IN GENERAL STUDIES
General Studies

ASSOCIATE IN SCIENCE
Accounting
Computer & Information Technology
General Education
Liberal Arts and Sciences
Engineering Technology

ASSOCIATE OF ARTS
General Education

Bachelor's Degree Programs

BACHELOR OF APPLIED SCIENCE
Organizational Supervision

BACHELOR OF ARTS
Art
Chemistry
Communication Studies
Computer Science

BACHELOR OF ARTS (CONT.)
Criminology
Economics
English
Environmental Studies
History
Music
Philosophy
Political Science
Psychology
Sociology
Theatre
World Languages & Cultures

BACHELOR OF FINE ARTS
Art
Graphic Design

BACHELOR OF GENERAL STUDIES
General Studies

BACHELOR OF MUSIC
Music

BACHELOR OF MUSIC EDUCATION
Instrumental Music
Vocal Music

BACHELOR OF SCIENCE
Accounting
Biological Sciences
Biotechnology
Business Administration
Business Economics
Chemistry
Clinical Laboratory Science
Communication Sciences and Disorders
Computer & Information Technology

BACHELOR OF SCIENCE (CONT.)
Computer Science
Computer Information Technology
Creative Media Production
Data Science and Data Analytics
Dietetics
Digital Technology & Design
Disaster Preparedness & Emergency Management
Environmental Science
Exercise Science
Engineering Technology
Engineering Management Systems
Finance
Global Supply Chain Management
Health Promotion
Health Studies
Interdisciplinary Studies
International Business
Land Surveying & Geomatics
Management
Marketing
Mathematics
Multimedia Journalism
Occupational and Environmental Safety and Health
Physics
Psychology
Sport Management
Strategic Communications
Technology
Wildlife, Fisheries & Conservation

BACHELOR OF SCIENCE IN AGRICULTURE
Agricultural Business
Agricultural Studies
Animal Science
Plant and Soil Science

BACHELOR OF SCIENCE IN EDUCATION
Biology
Business Technology
Chemistry
Elementary Education
English
Mathematics Education
Middle Level Education
Physical Education
Physics
Social Science
Special Education, K-12
World Languages & Cultures

BACHELOR OF SCIENCE IN CIVIL ENGINEERING
Civil Engineering

BACHELOR OF SCIENCE IN ELECTRICAL ENGINEERING
Electrical Engineering

BACHELOR OF SCIENCE IN MECHANICAL ENGINEERING
Mechanical Engineering

BACHELOR OF SCIENCE IN NURSING
Nursing

BACHELOR OF SCIENCE IN RADIOLOGIC SCIENCES
Radiologic Sciences

BACHELOR OF SOCIAL WORK
Social Work

Graduate Academic Programs

Arkansas State University

Certificate Programs

Addiction Studies
Advanced Medical Imaging & Therapy
Building Level Administration
Clinical Mental Health Counseling
Computer Science Education
Curriculum Director
Cyber Security
Data Science
Dyslexia
Gifted and Talented Creative Teacher
Gifted and Talented Director
Global Supply Chain Management
General Engineering Management
Health Communications
High Performance Computing
History
Marketing
Nurse Educator
Nursing Administration
Play Therapy
Statistics
Special Education Director
Special Education Teacher
Student Affairs
Superintendent

Master's Degree Programs

MASTER OF ACCOUNTANCY
Accounting
MASTER OF ARTS
Biological Sciences
Communication Studies
Criminal Justice
English
Heritage Studies
History
Political Science
Sociology

MASTER OF ARTS IN TEACHING
Teaching

MASTER OF ATHLETIC TRAINING
Athletic Training

MASTER OF BUSINESS ADMINISTRATION
Business Administration

MASTER OF COMMUNICATION DISORDERS
Communicative Disorders

MASTER OF ENGINEERING MANAGEMENT
Engineering Management

MASTER OF MUSIC
Music Performance

MASTER OF MUSIC EDUCATION
Music Education

MASTER OF PUBLIC ADMINISTRATION
Public Administration

MASTER OF SCIENCE
Biology
Chemistry
College Student Personnel Services
Computer Science
Disaster Preparedness & Emergency
Management
Early Childhood Services
Environmental Sciences
Exercise Science
Mathematics
Media Management
Molecular Biosciences
Psychological Science
Sports Administration
Statistics
Strategic Communication

MASTER OF SCIENCE IN AGRICULTURE
Agriculture

MASTER OF SCIENCE IN EDUCATION
Biology
Chemistry
Computer Science Education
Curriculum & Instruction
Early Childhood Education
Educational Leadership
Educational Theory & Practice
English
Mathematics
Physical Education
Reading
School Counseling
Social Science
Special Education;
Gifted, Talented & Creative
Special Education, K-12

MASTER OF SCIENCE IN ENGINEERING
Engineering

MASTER OF SCIENCE IN MASS COMMUNICATIONS
Journalism
Radio-Television

MASTER OF SCIENCE IN NURSING
Nurse Anesthesia
Nursing

MASTER OF SOCIAL WORK
Social Work

PROFESSIONAL SCIENCE MASTERS
Biotechnology

Specialist Degree Programs

EDUCATION SPECIALIST
Educational Leadership
Psychology & Counseling
Reading

Postmaster's Certificate

Adult Gerontology Acute Care Nurse
Practitioner
Family Nurse Practitioner

Doctoral Degree Programs

DOCTOR OF EDUCATION
Educational Leadership

DOCTOR OF NURSING PRACTICE
Nurse Anesthesia
Nursing Practice

DOCTOR OF OCCUPATIONAL THERAPY
Occupational Therapy

DOCTOR OF PHILOSOPHY
Environmental Science
Heritage Studies
Molecular Biosciences

DOCTOR OF PHYSICAL THERAPY
Physical Therapy

Degrees & Certificates Awarded Summary

Academic Year 2017-2021

	Academic Years					Percentage of Total by Attribute				
	2017	2018	2019	2020	2021	2017	2018	2019	2020	2021
Total Degrees/Certificates Awarded	4,435	4,746	4,979	4,750	5,179					
Certificate of Proficiency	1	6	9	33	117	<0.0%	0.1%	0.2%	0.7%	2.3%
Associate	554	586	540	545	629	12.5%	12.3%	10.8%	11.5%	12.1%
Bachelor's	1,782	1,837	1,820	1,712	1,785	40.2%	38.7%	36.6%	36.0%	34.5%
Graduate Certificate	30	93	116	85	95	0.7%	2.0%	2.3%	1.8%	1.8%
Master's	1,591	1,687	1,908	1,758	1,850	35.9%	35.5%	38.3%	37.0%	35.7%
Specialist	414	486	521	526	615	9.3%	10.2%	10.5%	11.1%	11.9%
Doctoral	63	51	65	91	88	1.4%	1.1%	1.3%	1.9%	1.7%

DEGREES/CERTIFICATES AWARDED BY ETHNICITY

Academic Year 2021

Ethnicity	Degrees							Total Degrees
	Certificate of Proficiency	Associate	Bachelor's	Master's	Graduate Certificate	Specialist	Doctoral	
African American	6	88	208	184	10	109	8	613
American Indian	0	1	2	9	1	4	0	17
Asian American	7	1	14	21	0	3	1	47
Hispanic American	7	25	63	66	3	6	1	171
Hawaiian/Pacific Islander	0	0	1	1	0	0	0	2
Two or More Races	3	14	42	38	1	7	1	106
White	88	480	1,340	1,412	78	469	75	3,942
Ethnicity Unknown	5	8	19	53	2	13	0	100
International	1	12	96	66	0	4	2	181

Data Sources: ADHE Degrees and Certificates Awarded by Arkansas Higher Education Institutions

Degrees Awarded by College & Department

Academic Year 2020-2021

College/Department/Program	Degrees/Certificates		
	Undergraduate	Graduate	Total
COLLEGE OF AGRICULTURE			
Agriculture	93	11	104
Total Agriculture Degrees	93	11	104
NEIL GRIFFIN COLLEGE OF BUSINESS			
Accounting.....	43	21	64
Computer & Information Technology	19	0	19
Economics & Finance.....	134	0	134
Management & Marketing	94	56	150
Total Business Degrees.....	290	77	367
COLLEGE OF EDUCATION & BEHAVIORAL SCIENCE			
Health, Physical Education & Sport Sciences	105	181	286
Psychology & Counseling.....	94	47	141
Education Leadership and Special Education.....	3	1,351	1,354
Teacher Education.....	77	381	458
Total Education & Behavioral Science Degrees.....	279	1,960	2,239
COLLEGE OF ENGINEERING & COMPUTER SCIENCE			
Computer Science.....	24	29	53
Engineering	59	67	126
Technology Program.....	14	0	14
Total Engineering & Computer Sci. Degrees.....	97	96	193
COLLEGE OF LIBERAL ARTS & COMMUNICATION			
Art + Design.....	95	0	95
Communication.....	95	40	135
Criminology, Sociology & Geography	86	7	93
English & Philosophy.....	31	9	40
Heritage Studies Program	0	11	11
History	27	5	32
Media and Journalism	33	27	60
Music.....	23	4	27
Political Science	20	126	146
Theatre	9	0	9
World Languages & Cultures.....	13	0	13
Total Liberal Arts & Comm. Degrees	432	229	661

College/Department/Program	Degrees/Certificates		
	Undergraduate	Graduate	Total
COLLEGE OF NURSING & HEALTH PROFESSIONS			
Athletic Training Program.....	0	6	6
Clinical Laboratory Sciences	22	0	22
Communication Disorders	35	30	65
Dietetics Program	7	0	7
Disaster Preparedness Program	13	14	27
Health Studies Program	28	0	28
Medical Imaging & Radiation Sciences	51	3	54
Occupational Therapy Program.....	28	27	55
Physical Therapy	41	34	75
School of Nursing	278	103	381
Social Work	43	40	83
Total Nursing & Health Professions Degrees	546	257	803
COLLEGE OF SCIENCES & MATHEMATICS			
Biological Sciences.....	84	5	89
Chemistry & Physics.....	13	2	15
Environmental Sciences Program	0	6	6
Mathematics & Statistics	21	3	24
Molecular Biosciences Program.....	0	2	2
Total Sciences & Mathematics Degrees	118	18	136
UNIVERSITY COLLEGE	676	0	676
TOTAL DEGREES/CERTIFICATES AWARDED	2,531	2,648	5,179

Data Source: ADHE Degrees Conferred

Degrees Awarded by Undergraduate Program

Academic Year 2020-2021

Associate Degree Programs

COLLEGE OF BUSINESS	
Computer & Information Tech.....	1
COLLEGE OF ENGINEERING & COMPUTER SCIENCE	
Engineering Technology	3
COLLEGE OF NURSING & HEALTH PROFESSIONS	
Clinical Laboratory Science.....	3
Nursing	95
Occupational Therapy Assistant.....	28
Physical Therapist Assistant.....	41
UNIVERSITY COLLEGE	
General Education.....	437
General Studies.....	21

Top Five Bachelor's Degree Programs by Number of Degrees Awarded

BGS General Studies.....	183
BSN Nursing	183
BS Business Administration.....	76
BS Exercise Science	72
BS Psychology.....	72

Bachelor's Degree Programs

COLLEGE OF AGRICULTURE	
Agricultural Business.....	41
Agricultural Studies.....	13
Animal Science.....	19
Plant & Soil Science	20
COLLEGE OF BUSINESS	
Accounting.....	43
Business Administration	76
Business Economics	4
Computer & Information Technology	18
Economics.....	2
Finance.....	52
Global Supply Chain Mgmt.....	10
International Business	9
Management.....	41
Marketing.....	34
COLLEGE OF EDUCATION & BEHAVIORAL SCIENCE	
Elementary Education	56
Exercise Science.....	72
Health Promotion.....	6
Middle Level Education	21
Physical Education	10
Psychology	81
Special Education K-12	3
Sport Management.....	17

COLLEGE OF ENGINEERING & COMPUTER SCIENCE

Civil Engineering.....	16
Computer Science	24
Electrical Engineering.....	16
Mechanical Engineering	27
Engineering Technology	11

COLLEGE OF LIBERAL ARTS & COMMUNICATION

Art.....	10
Communication Studies.....	31
Creative Media Production	21
Criminology.....	55
Digital Innovations.....	4
English.....	30
Graphic Design.....	25
History	13
Instrumental Music Education	16
Multimedia Journalism.....	7
Music.....	6
Philosophy	1
Political Science	20
Sociology	31
Social Science Education	13
Strategic Communications.....	37
Theatre	9
Vocal Music Education	1
World Languages & Cultures.....	7

COLLEGE OF NURSING & HEALTH PROFESSIONS

Clinical Laboratory Science.....	19
Communication Disorders	35
Dietetics.....	7
Disaster Preparedness & Emergency Management.....	13
Health Studies	28
Nursing	183
Radiologic Sciences	42
Social Work	43

COLLEGE OF SCIENCES & MATHEMATICS

Biological Sciences.....	66
Biotechnology	5
Chemistry	12
Environmental Science.....	2
Environmental Studies.....	2
Mathematics	12
Mathematics Education	9
Physics	1
Wildlife Fisheries & Conservation.....	9

UNIVERSITY COLLEGE

General Studies.....	183
Interdisciplinary Studies.....	23
Organizational Supervision.....	12

TOTAL UNDERGRADUATE DEGREES AND CERTIFICATES AWARDED2,414

Degrees Awarded by Graduate Program

Academic Year 2020-2021

Graduate Certificates

COLLEGE OF EDUCATION & BEHAVIORAL SCIENCE

Building Level Administration.....	20
Clinical Mental Health Counsel.....	1
Curriculum Director.....	3
Dyslexia.....	2
Gifted, Talented & Creative Teacher.....	5
Play Therapy.....	3
Special Education Director.....	15
Special Education Teacher.....	16
Superintendent.....	1

COLLEGE OF NURSING & HEALTH PROFESSIONS

Addiction Studies.....	25
Medical Imaging & Radiation Sciences.....	3

COLLEGE OF ENGINEERING & COMPUTER SCIENCE

Cyber Security.....	1
---------------------	---

Master's Degree Programs

COLLEGE OF AGRICULTURE

Agriculture.....	11
------------------	----

NEIL GRIFFIN COLLEGE OF BUSINESS

Accounting with Data Analytics.....	21
Business Administration.....	56

COLLEGE OF EDUCATION & BEHAVIORAL SCIENCE

College Student Personnel Services.....	38
Curriculum & Instruction.....	58
Early Childhood Education.....	32
Early Childhood Services.....	35
Educational Leadership.....	363
Educational Theory & Practice.....	76
Exercise Science.....	4
Psychological Science.....	5
Reading.....	232
School Counseling.....	31
Special Education.....	66
Special Education K-12.....	90
Sports Administration.....	177
Teaching.....	59

COLLEGE OF ENGINEERING & COMPUTER SCIENCE

Computer Science.....	28
Engineering Management.....	64
Engineering.....	3

COLLEGE OF LIBERAL ARTS & COMMUNICATION

Communication Studies.....	6
Criminal Justice.....	5
English.....	9
Heritage Studies.....	10
History.....	5
Multimedia Journalism.....	3
Media Management.....	23
Music Performance.....	4
Political Science.....	5
Public Administration.....	121
Radio-Television.....	1
Strategic Communication.....	34
Sociology.....	2

COLLEGE OF NURSING & HEALTH PROFESSIONS

Athletic Training.....	6
Communication Disorders.....	30
Disaster Preparedness & Emergency Management.....	14
Nursing.....	36
Nurse Anesthesia.....	31
Social Work.....	40

COLLEGE OF SCIENCES & MATHEMATICS

Biology.....	4
Biological Sciences.....	1
Chemistry.....	2
Environmental Sciences.....	4
Mathematics.....	3
Molecular Biosciences.....	2

Specialist Degree Programs

COLLEGE OF EDUCATION & BEHAVIORAL SCIENCE

Educational Leadership.....	525
Psychology & Counseling.....	7
Reading.....	80

COLLEGE OF NURSING & HEALTH PROFESSIONS

Family Nurse Practitioner.....	3
--------------------------------	---

Doctoral Degree Programs

COLLEGE OF EDUCATION & BEHAVIORAL SCIENCE

Educational Leadership.....	16
-----------------------------	----

COLLEGE OF LIBERAL ARTS & COMMUNICATION

Heritage Studies.....	1
-----------------------	---

COLLEGE OF NURSING & HEALTH PROFESSIONS

Nursing Practice.....	8
Occupational Therapy.....	27
Physical Therapy.....	34

COLLEGE OF SCIENCES & MATHEMATICS

Environmental Sciences.....	2
-----------------------------	---

TOTAL GRADUATE DEGREES AWARDED 2,648

Top Five Graduate Degree Programs by Number of Degrees Awarded

EDS	Educational Leadership.....	525
MSE	Educational Leadership.....	363
MSE	Reading Education.....	232
MS	Sports Administration.....	177
MPA	Public Administration.....	121



ARKANSAS STATE
UNIVERSITY

Students

Total Enrollment

Fall 2017 to Fall 2021

Total Enrollment										
	Fall Semesters					Percentage of Total Enrollment				
	2017	2018	2019	2020	2021	2017	2018	2019	2020	2021
Total Headcount	13,930	13,709	13,356	13,106	12,863					
Undergraduate	9,604	9,350	8,928	8,486	8,241	68.9%	68.2%	66.8%	64.7%	64.1%
Graduate	4,246	4,359	4,428	4,620	4,622	31.1%	31.8%	33.2%	35.3%	35.9%
Headcount by Load										
Full-Time*	7,597	7,456	7,089	6,465	6,052	54.5%	54.4%	53.1%	49.3%	47%
Part-Time	6,333	6,253	6,267	6,641	6,811	45.5%	45.6%	46.9%	50.7%	53%
Full-Time Equivalent (FTE)	9,772	9,656	9,313	8,807	8,476					
Student Demographics										
	Fall Semesters					Percentage of Total Enrollment				
	2017	2018	2019	2020	2021	2017	2018	2019	2020	2021
Headcount by Age										
Under 25	8,471	8,405	8,167	7,813	7,483	60.8%	61.3%	61.1%	59.6%	58.2%
25 & Older	5,459	5,304	5,189	5,293	5,380	39.2%	38.7%	38.9%	40.4%	41.8%
Headcount by Gender										
Male	5,337	5,175	5,028	4,698	4,492	38.3%	37.7%	37.6%	35.8%	34.9%
Female	8,593	8,534	8,328	8,399	8,371	61.7%	62.3%	62.4%	64.1%	65.1%
Headcount by Ethnicity										
African American	1,831	1,737	1,725	1,733	1,805	13.1%	12.7%	12.9%	13.2%	14%
American Indian/Alaskan Native	54	49	54	48	45	0.4%	0.4%	0.4%	0.4%	0.3%
Asian American	118	126	117	124	147	0.8%	0.9%	0.9%	0.9%	1.1%
Hispanic American	358	414	456	516	512	2.6%	3.0%	3.4%	3.9%	4%
Native Hawaiian/Pacific Islander	7	5	9	8	15	0.1%	<0.1%	0.1%	0.1%	0.1%
Two or More Races	269	280	280	292	368	1.9%	2.0%	2.1%	2.2%	2.9%
White American	10,381	10,281	9,956	9,724	9,199	74.5%	75.0%	74.5%	74.2%	71.5%
Ethnicity Unknown	198	187	184	181	152	1.4%	1.4%	1.4%	1.4%	1.2%
International	714	630	575	480	620	5.1%	4.6%	4.3%	3.7%	4.8%

*NOTE: A "full-time" undergraduate student load is 12 or more semester credits, and a "full-time" graduate student load is 9 or more semester credits.
Data Source: Student Enrollment Information

Geographic Origin of Total Enrollment

Fall 2021

Arkansas Counties	
Arkansas.....	83
Ashley.....	47
Baxter.....	164
Benton.....	233
Boone.....	40
Bradley.....	14
Calhoun.....	8
Carroll.....	11
Chicot.....	8
Clark.....	24
Clay.....	182
Cleburne.....	57
Cleveland.....	11
Columbia.....	11
Conway.....	18
Craighead.....	1,954
Crawford.....	41
Crittenden.....	417
Cross.....	152
Dallas.....	9
Desha.....	34
Drew.....	23
Faulkner.....	175
Franklin.....	6
Fulton.....	70
Garland.....	104
Grant.....	58
Greene.....	751
Hempstead.....	9
Hot Spring.....	41
Howard.....	13
Independence.....	180
Izard.....	57
Jackson.....	107
Jefferson.....	86
Johnson.....	11
Lafayette.....	3
Lawrence.....	117
Total.....	8,623

Other U.S. States/Territories	
Alabama.....	50
Alaska.....	9
Arizona.....	25
California.....	107
Colorado.....	36
Connecticut.....	22
Delaware.....	3
Dist. of Columbia.....	1
Florida.....	113
Georgia.....	88
Hawaii.....	6
Idaho.....	19
Illinois.....	90
Indiana.....	21
Iowa.....	15
Kansas.....	32
Kentucky.....	19
Louisiana.....	74
Maine.....	3
Maryland.....	28
Massachusetts.....	10
Michigan.....	60
Minnesota.....	14
Mississippi.....	532
Missouri.....	719
Montana.....	12
Nebraska.....	11
Nevada.....	18
New Hampshire.....	3
New Jersey.....	53
New Mexico.....	10
New York.....	28
North Carolina.....	34
Ohio.....	41
Oklahoma.....	73
Oregon.....	10
Pennsylvania.....	28
Puerto Rico.....	3
Rhode Island.....	2
South Carolina.....	144
South Dakota.....	9
Tennessee.....	686
Texas.....	221
Utah.....	18
Vermont.....	1
Virgin Islands.....	1
Virginia.....	42
Washington.....	33
West Virginia.....	4
Wisconsin.....	18
Wyoming.....	7
Military.....	4
Total.....	3,610

International	
Foreign Countries.....	630
Grand Total.....	12,863

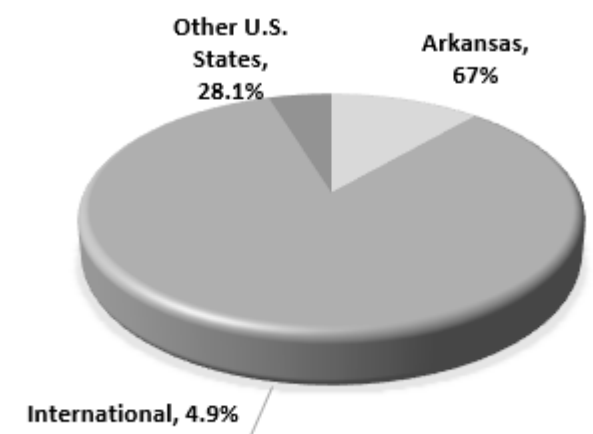
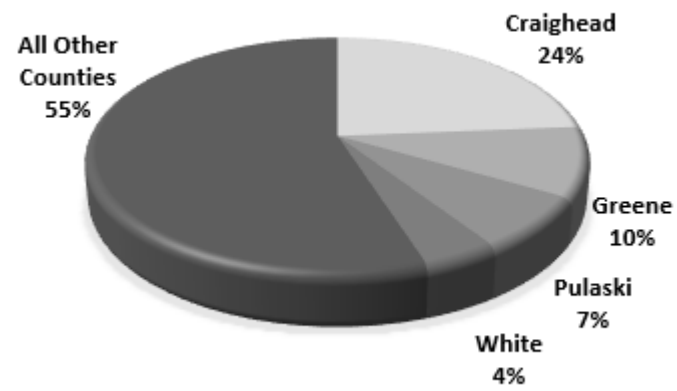

Data Source: Student Enrollment Information

Geographic Origin of International Students

Fall 2021

Country of Origin				
	Undergraduate	Graduate	Undergraduate	Graduate
Argentina	2	0	Malaysia	2
Australia	4	0	Marshall Islands	0
Azerbaijan	0	1	Mexico	16
Bahamas	3	2	Morocco	2
Bangladesh	1	14	Nepal	51
Barbados	1	0	Netherlands-Antilles	1
Brazil	0	1	Netherlands	1
Cameron	0	1	Nicaragua	1
Canada	4	1	Nigeria	4
China	32	14	Pakistan	4
Congo, The DRC	1	0	Palestinian Territory	1
Croatia	1	0	Philippines	0
Egypt	5	3	Poland	2
El Salvador	1	0	Qatar	4
France	3	1	Russia	0
Germany	3	1	Saudi Arabia	10
Ghana	1	3	Senegal	1
India	20	114	Serbia	1
Indonesia	0	1	Slovenia	1
Iran	0	1	South Africa	18
Ireland	1	1	Spain	3
Italy	1	0	Sri Lanka	0
Jamaica	0	2	Sudan	3
Japan	71	0	Sweden	1
Jordan	1	2	Thailand	2
Kazakhstan	1	0	Trinidad and Tobago	1
Kenya	0	1	Turkey	1
Korea	34	0	Uganda	3
Kyrgyzstan	2	0	Ukraine	1
Lebanon	1	3	United Kingdom	6
			Uruguay	2
			Vietnam	60
			Yemen	0
			Zimbabwe	5
Total	402	218		

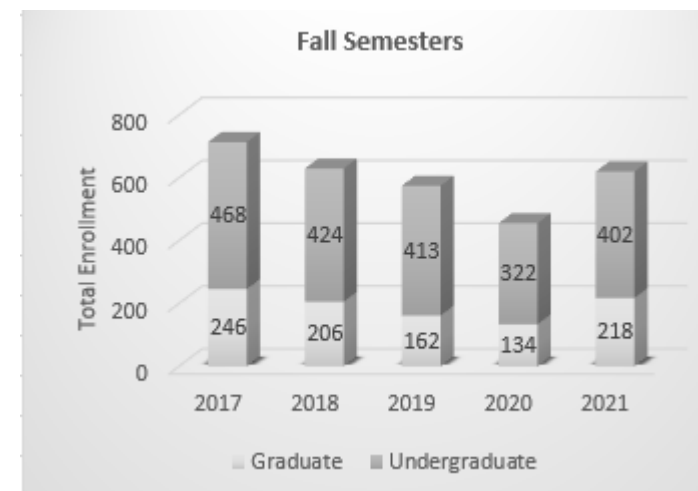
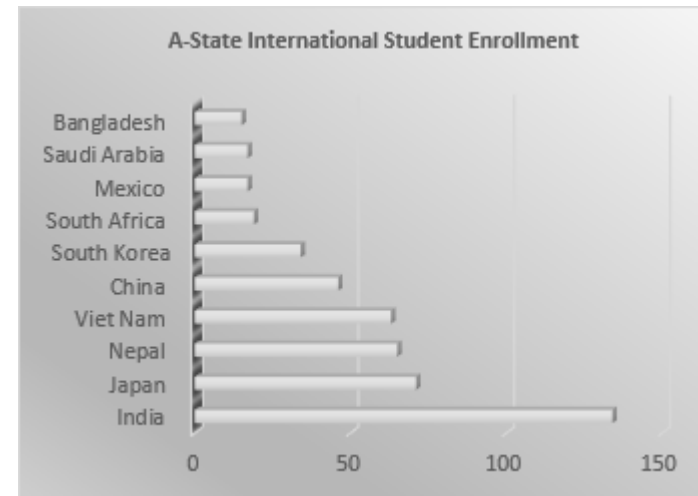

Data Source: Student Enrollment Information

Enrollment & SCH by Legal Residence

Fall 2017 to Fall 2021

Total On- & Off-Campus Enrollment by Residency Status*										
	Fall Semesters					Percentage of Total Enrollment				
	2017	2018	2019	2020	2021	2017	2018	2019	2020	2021
Total Headcount Enrollment	13,930	13,709	13,356	13,106	12,863					
Undergraduate Full-Time										
Resident	5,614	5,494	5,177	4,749	4,309	40.3%	40.1%	38.8%	36.2%	33.5%
Nonresident	1,280	1,295	1,262	1,087	1,092	9.2%	9.4%	9.4%	8.3%	8.5%
Undergraduate Part-Time										
Resident	2,421	2,227	2,162	2,243	2,366	17.4%	16.2%	16.2%	17.1%	18.4%
Nonresident	289	334	327	407	474	2.1%	2.4%	2.4%	3.1%	3.7%
Graduate Full-Time										
Resident	402	398	404	391	356	2.9%	2.9%	3.0%	3.0%	2.8%
Nonresident	301	269	246	238	295	2.2%	2.0%	1.8%	1.8%	2.3%
Graduate Part-Time										
Resident	1,734	1,661	1,748	1,769	1,626	12.4%	12.1%	13.1%	13.5%	12.6%
Nonresident	1,889	2,031	2,030	2,222	2,345	13.6%	14.8%	15.2%	17.0%	18.2%

Total On- & Off-Campus Semester Credit Hours (SCH)										
	Fall Semesters					Percentage of Total SCH				
	2017	2018	2019	2020	2021	2017	2018	2019	2020	2021
Total SCH	141,105	139,250	134,052	126,338	121,266					
Undergraduate Full-Time										
Resident	82,933	81,534	77,088	70,690	64,271	58.8%	58.6%	57.5%	56.0%	53.0%
Nonresident	18,160	18,683	18,419	15,929	15,896	12.9%	13.4%	13.7%	12.6%	13.1%
Undergraduate Part-Time										
Resident	15,497	14,072	13,507	13,878	14,445	11.0%	10.1%	10.1%	11.0%	11.9%
Nonresident	2,163	2,434	2,372	2,810	3,147	1.5%	1.7%	1.8%	2.2%	2.6%
Graduate Full-Time										
Resident	4,879	4,842	4,695	4,503	4,246	3.5%	3.5%	3.5%	3.6%	3.5%
Nonresident	3,182	2,802	2,653	2,640	3,197	2.3%	2.0%	2.0%	2.1%	2.6%
Graduate Part-Time										
Resident	6,991	6,979	7,352	7,145	6,599	5.0%	5.0%	5.5%	5.7%	5.4%
Nonresident	7,300	7,904	7,966	8,743	9,465	5.2%	5.7%	5.9%	6.9%	7.8%

Enrollment by College & Department

Fall 2021

College/Department/Program	Enrollment		
	Undergraduate	Graduate	Total
COLLEGE OF AGRICULTURE			
Agriculture	318	27	345
Total Agriculture Enrollment.....	318	27	345
NEIL GRIFFIN COLLEGE OF BUSINESS			
Accounting.....	138	13	151
Computer & Information Technology	58	X	58
Economics & Finance.....	644	X	644
Management & Marketing	273	103	376
Total Business Enrollment	1,113	116	1,229
COLLEGE OF EDUCATION & BEHAVIORAL SCIENCE			
Education Leadership & Special Education.....	18	2,152	2,170
Health, Physical Education & Sport Sciences	443	270	713
Psychology & Counseling.....	544	451	995
Teacher Education.....	326	419	745
Total Education & Behavioral Enrollment	1,331	3,292	4,623
COLLEGE OF ENGINEERING & COMPUTER SCIENCE			
Computer Science	169	94	263
Data Science and Data Analytics Program.....	1	X	1
Engineering	291	133	424
Technology Program.....	55	X	55
Total Engineering & Computer Sci. Enrollment	516	227	743
COLLEGE OF LIBERAL ARTS & COMMUNICATION			
Art + Design.....	172	X	172
Communication.....	178	83	261
Criminology, Sociology & Geography	291	12	303
English & Philosophy	79	20	99
Heritage Studies Program	X	35	35
History	105	17	122
Media and Journalism	147	62	209
Music	138	7	145
Political Science	97	126	223
Theatre	35	X	35
World Languages & Cultures.....	9	X	9
Total Liberal Arts & Comm. Enrollment.....	1,251	362	1,613

College/Department/Program	Enrollment		
	Undergraduate	Graduate	Total
COLLEGE OF NURSING & HEALTH PROFESSIONS			
Athletic Training Program	X	10	10
Clinical Laboratory Sciences	58	X	58
Communication Disorders	106	57	163
Dietetics Program	28	X	28
Disaster Preparedness Program	45	51	96
Health Studies Program	75	X	75
Medical Imaging & Radiation Sciences	175	X	175
Occupational Therapy Program.....	41	79	120
Physical Therapy	49	83	132
School of Nursing	876	154	1,030
Social Work	97	49	146
Total Nursing & Health Prof. Enrollment.....	1,550	483	2,033
COLLEGE OF SCIENCES & MATHEMATICS			
Biological Sciences.....	473	33	506
Chemistry & Physics.....	65	X	65
Environmental Sciences Program	X	24	24
Mathematics & Statistics	40	13	53
Molecular Biosciences Program	X	17	17
Total Sciences & Math. Enrollment.....	578	87	665
UNIVERSITY COLLEGE			
	1,584	X	1,584
UNDECLARED GRADUATES			
	X	28	28
TOTAL ENROLLMENT			
	8,241	4,622	12,863

Undergraduate Enrollment by Degree Program



Fall 2021

Undergraduate Certificate Programs

COLLEGE OF EDUC. & BEHAVIORAL SCI.
NEUROPSYCHOLOGICAL TESTING..... 1

COLLEGE OF LIBERAL ARTS & COMM.
Graphic Communication.....1
Leadership Studies.....7
Public Relations and Advertising.....1
Social Media Management.....2
Swift Coding.....1

Associate Degree Programs

NEIL GRIFFIN COLLEGE OF BUSINESS
Accounting..... 3
Computer & Information
Technology 3

**COLLEGE OF ENGINEERING
& COMPUTER SCIENCE**
Engineering Technology 1

COLLEGE OF LIBERAL ARTS & COMM.
Law Enforcement.....2

COLLEGE OF NURSING & HEALTH PROF.
Clinical Laboratory Science 6
Disaster Preparedness &
Emergency Management 4
Nursing 178
Occupational Therapy
Assistant..... 41
Paramedic 9
Physical Therapist Assistant 49

UNIVERSITY COLLEGE
General Studies..... 34

Bachelor's Degree Programs

COLLEGE OF AGRICULTURE
Agricultural Studies..... 28
Agricultural Business 115
Animal Science.....105
Plant & Soil Science 70

COLLEGE OF BUSINESS
Accounting..... 135
Business Administration 471
Business Economics 26
Business Technology
4-12..... 2
Computer & Info. Technology 53
Economics 29
Finance..... 118
Global Supply Chain
Management..... 27
International Business 30
Management..... 86
Marketing..... 130

COLLEGE OF EDUC. & BEHAVIORAL SCI.
Elementary Education 246
Exercise Science 291
Health Promotion..... 5
Middle Level Education 80
Physical Education 64
Psychology 543
Special Education, K-12 18
Sport Management..... 83

Highest Enrolled Programs

BSN Nursing 698
EdS Educational Leadership 688
MSE Educational Leadership 509
BS Business Administration..... 471
MSE School Counseling..... 382

COLLEGE OF ENGINEERING & COMPUTER SCIENCE

Civil Engineering..... 96
Computer Science 169
Data Science and Data Analytics.....1
Electrical Engineering..... 54
Engineering Management Systems.....5
Engineering Technology..... 54
Land Surveying & Geomatics.....6
Mechanical Engineering 130

COLLEGE OF LIBERAL ARTS & COMM.

Art..... 46
Communication Studies..... 72
Creative Media Production 117
Criminology..... 209
Digital Innovations 56
English..... 72
Graphic Design..... 69
History 53
Instrumental Music 70
Multimedia Journalism..... 29
Music 50
Philosophy 7
Political Science 97
Social Science 52
Sociology 80
Strategic Communications..... 96
Theatre 35
Vocal Music 18
World Languages & Cultures..... 9

COLLEGE OF NURSING & HEALTH PROF.

Clinical Laboratory Science 52
Communication Disorders 106
Dietetics 28
Disaster Preparedness &
Emergency Management 32
Health Studies 75
Nursing 698
Radiologic Sciences 175
Social Work 97

COLLEGE OF SCIENCES & MATHEMATICS

Biological Sciences..... 361
Biology 6
Biotechnology 23
Chemistry 57
Environmental Science..... 18
Environmental Studies..... 10
Mathematics 24
Mathematics Education 16
Physics 8
Wildlife Fisheries & Conservation..... 55

UNIVERSITY COLLEGE

General Studies..... 332
Interdisciplinary Studies..... 63
Organizational Supervision..... 17
Exploratory Studies 1,138

TOTAL UNDERGRADUATES 8,241

Graduate Enrollment & Certificates by Degree Program

Fall 2021

Graduate Certificate Programs

NEIL GRIFFIN COLLEGE OF BUSINESS

Global Supply Chain Management.....1

COLLEGE OF EDUCATION & BEHAVIORAL SCIENCE

Building Level Admin.21
Clinical Mental Health Counsel.....1
Curriculum Director.....5
Dyslexia Therapy.....11
Gifted, Talented & Creative Teacher.....11
Special Education Director.....10
Special Education Teacher.....17
Superintendent.....3

Master's Degree Programs

COLLEGE OF AGRICULTURE

Agriculture27

NEIL GRIFFIN COLLEGE OF BUSINESS

Accounting with Data Analytics.....13
Business Administration102

COLLEGE OF EDUCATION & BEHAVIORAL SCIENCE

College Student Personnel Services.....47
Curriculum & Instruction72
Early Childhood Education.....37
Early Childhood Services59
Educational Leadership.....509
Educational Theory & Practice.....73
Exercise Science.....11
Psychological Science.....10
Reading.....198
School Counseling.....382
Special Education.....88
Special Education, K-12.....139
Sports Administration.....259
Teaching.....195

COLLEGE OF ENGINEERING & COMPUTER SCIENCE

Computer Science.....94
Engineering8
Engineering Management125

COLLEGE OF LIBERAL ARTS & COMM.

Communication Studies.....10
Criminal Justice.....9
English.....20
Heritage Studies.....1
History.....13
Media Management.....49
Multimedia Journalism.....6
Music Performance.....6
Music Education.....1
Political Science.....5
Public Administration121
Radio-Television7
Social Science.....4
Sociology3
Strategic Communications.....73

COLLEGE OF NURSING & HEALTH PROFESSIONS

Athletic Training.....10
Communication Disorders57
Diasaster Preparedness &
Emergency Management51
Nurse Anesthesia31
Nursing.....80
Social Work49

COLLEGE OF SCIENCES & MATHEMATICS

Biological Sciences.....4
Biology.....27
Biotechnology.....2
Environmental Sciences7

COLLEGE OF SCIENCES & MATHEMATICS (CONT.)

Mathematics9
Molecular Biosciences.....1
Statistics.....4

Specialist Degree Programs

COLLEGE OF EDUCATION & BEHAVIORAL SCIENCE

Educational Leadership688
Psychology & Counseling.....58
Reading114

COLLEGE OF NURSING & HEALTH PROFESSIONS

Adult Gerontology Acute Care Nurse Practitioner4
Family Nurse Practitioner2

Doctoral Degree Programs

COLLEGE OF EDUCATION & BEHAVIORAL SCIENCE

Educational Leadership.....274

COLLEGE OF LIBERAL ARTS & COMMUNICATION

Heritage Studies.....34

COLLEGE OF NURSING & HEALTH PROFESSIONS

Nursing Practice.....7
Nurse Anesthesia.....30
Occupational Therapy79
Physical Therapy.....83

COLLEGE OF SCIENCES & MATHEMATICS

Environmental Sciences.....17
Molecular Sciences16

UNDECLARED GRADUATES

Undeclared/Certification28

TOTAL GRADUATES 4,622

Enrollment by College Headcount

Fall 2017 to Fall 2021

	Total Enrollment									
	Fall Semesters					Percentage of Total Enrollment				
	2017	2018	2019	2020	2021	2017	2018	2019	2020	2021
Agriculture	499	468	398	363	345	3.6%	3.4%	3.0%	2.8%	2.7%
Undergraduate	456	441	375	343	318	3.3%	3.2%	2.8%	2.6%	2.5%
Graduate	43	27	23	20	27	0.3%	0.2%	0.2%	0.2%	0.2%
Griffin Business	1,458	1,437	1,444	1,310	1,229	10.5%	10.5%	10.8%	10.0%	9.6%
Undergraduate	1,239	1,216	1,249	1,163	1,113	8.9%	8.9%	9.4%	8.9%	8.7%
Graduate	219	221	195	147	116	1.6%	1.6%	1.5%	1.1%	0.9%
Education & Behavioral Science	4,096	4,063	4,124	4,506	4,623	29.4%	29.6%	30.9%	34.4%	35.9%
Undergraduate	1,187	1,116	1,087	1,219	1,331	8.5%	8.1%	8.1%	9.3%	10.3%
Graduate	2,909	2,947	3,037	3,287	3,292	20.9%	21.5%	22.7%	25.1%	25.6%
Engineering & Computer Science	635	626	668	681	743	4.6%	4.6%	5.0%	5.2%	5.8%
Undergraduate	517	518	538	522	516	3.7%	3.8%	4.0%	4.0%	4.0%
Graduate	118	108	130	159	227	0.8%	0.8%	1.0%	1.2%	1.8%
Liberal Arts & Communication	1,845	1,814	1,828	1,708	1,613	13.2%	13.2%	13.7%	13.0%	12.5%
Undergraduate	1,448	1,414	1,428	1,297	1,251	10.4%	10.3%	10.7%	9.9%	9.7%
Graduate	397	400	400	411	362	2.8%	2.9%	3.0%	3.1%	2.8%
Nursing & Health Professions	2,471	2,456	2,264	2,178	2,033	17.7%	17.9%	17.0%	16.6%	15.8%
Undergraduate	1,953	1,929	1,742	1,692	1,550	14.0%	14.1%	13.0%	12.9%	12.1%
Graduate	518	527	522	486	483	3.7%	3.8%	3.9%	3.7%	3.8%
Sciences & Mathematics	844	833	783	759	665	6.1%	6.1%	5.9%	5.8%	5.2%
Undergraduate	756	750	699	680	578	5.4%	5.5%	5.2%	5.2%	4.5%
Graduate	88	83	84	79	87	0.6%	0.6%	0.6%	0.6%	0.7%
Total Headcount	13,930	13,709	13,356	13,106	12,863					

Semester Credit Hour Production - by College & Career

Academic Year 2016-2017 to Academic Year 2020-2021

	Total Semester Credit Hours (SCH)									
	Academic Years					Percentage of Total SCH				
	2016/17	2017/18	2018/19	2019/20	2020/21	2016/17	2017/18	2018/19	2019/20	2020/21
Agriculture	8,391	8,285	7,470	6,488	6,378	2.3%	2.3%	2.1%	1.8%	1.9%
Undergraduate	7,648	7,668	7,052	6,047	5,978	2.1%	2.1%	2.0%	1.7%	1.8%
Graduate	743	617	418	441	400	0.2%	0.2%	0.1%	0.1%	0.1%
Griffin Business	35,043	34,937	34,630	34,412	31,907	9.6%	9.7%	9.7%	9.8%	9.4%
Undergraduate	31,705	31,432	31,028	31,349	29,607	8.7%	8.7%	8.7%	8.9%	8.7%
Graduate	3,338	3,505	3,602	3,063	2,300	0.9%	1.0%	1.0%	0.9%	0.7%
Education & Behavioral Science	101,566	104,116	104,418	106,183	111,868	27.9%	28.9%	29.3%	30.2%	33.0%
Undergraduate	35,692	35,290	33,743	32,447	34,573	9.8%	9.8%	9.5%	9.2%	10.1%
Graduate	65,874	68,826	70,675	73,736	77,289	18.1%	19.1%	19.8%	21.0%	22.8%
Liberal Arts & Communication	92,876	90,556	88,418	85,489	80,436	25.5%	25.2%	24.8%	24.3%	23.7%
Undergraduate	85,179	81,805	79,923	76,847	71,335	23.4%	22.7%	22.4%	21.9%	21.0%
Graduate	7,697	8,751	8,495	8,642	9,101	2.1%	2.4%	2.4%	2.5%	2.7%
Nursing & Health Professions	54,106	56,257	57,439	55,097	51,963	14.9%	15.6%	16.1%	15.7%	15.3%
Undergraduate	39,757	41,171	41,646	39,041	37,000	10.9%	11.4%	11.7%	11.1%	10.9%
Graduate	14,349	15,086	15,793	16,056	14,963	3.9%	4.2%	4.4%	4.6%	4.4%
Sciences & Mathematics	46,691	44,603	43,344	43,692	37,568	12.9%	12.4%	12.1%	12.4%	11.1%
Undergraduate	45,697	43,287	42,048	42,490	36,388	12.6%	12.0%	11.8%	12.1%	10.7%
Graduate	1,264	1,316	1,296	1,202	1,180	0.3%	0.4%	0.4%	0.3%	0.3%
Engineering & Computer Science	12,982	11,107	11,221	11,916	11,664	3.6%	3.1%	3.1%	3.4%	3.4%
Undergraduate	10,452	9,361	9,404	9,064	8,359	2.9%	2.6%	2.6%	2.6%	2.5%
Graduate	2,530	1,746	1,817	2,852	3,305	0.7%	0.5%	0.5%	0.8%	1.0%
University College	11,240	9,158	9,052	7,127	6,509	3.1%	2.5%	2.5%	2.0%	1.9%
Undergraduate	11,240	9,158	9,052	7,127	6,509	3.1%	2.5%	2.5%	2.0%	1.9%
Graduate	0	0	0	0	0	0%	0%	0%	0%	0%
Total SCH	363,884	359,798	356,800	351,191	339,023					

Full-Time Equivalent Enrollment (FTE)

Academic Year 2020-2021

College/Department/Program	FTE Enrollment		
	Undergraduate	Graduate	Total
COLLEGE OF AGRICULTURE			
Agriculture	199.3	16.7	216.0
Total Agriculture FTE.....	199.3	16.7	216.0
NEIL GRIFFIN COLLEGE OF BUSINESS			
Accounting	167.3	17.5	184.8
Computer & Information Technology.....	144.9	15.3	160.2
Economics & Finance	304.8	26.3	331.1
Management & Marketing.....	369.9	36.8	406.7
Total Business FTE	986.9	95.8	1,082.7
COLLEGE OF ENGINEERING & COMPUTER SCIENCE			
Computer Science.....	73.2	39.0	112.2
Engineering.....	158.4	98.7	257.1
Technology Program	47.0	X	47.0
Total Engineering & Computer Science	278.6	137.7	416.3
COLLEGE OF EDUCATION & BEHAVIORAL SCIENCE			
Education Leadership and Special Education.....	22.3	2,114.3	2,136.6
Health, Physical Education & Sport Sci	414.3	351.3	765.6
Psychology & Counseling	433.1	309.6	742.7
Teacher Education.....	282.8	445.1	727.9
Total Education & Behavioral Sci. FTE	1,152.4	3,220.4	4,372.8
COLLEGE OF LIBERAL ARTS & COMMUNICATION			
Art + Design	220.5	X	220.5
Communication	301.5	115.0	416.5
Criminology, Sociology & Geography.....	453.9	8.9	462.8
English & Philosophy	489.6	15.9	505.5
Heritage Studies Program.....	X	23.4	23.4
History.....	244.2	6.0	250.2
Media and Journalism	107.9	15.5	123.4
Music.....	206.6	4.8	211.4
Political Science	164.4	189.8	354.2
Theatre.....	70.8	X	70.8
World Languages & Cultures	118.5	X	118.5
Total Liberal Arts & Comm. FTE.....	2,377.8	379.2	2,757.0

College/Department/Program	FTE Enrollment		
	Undergraduate	Graduate	Total
COLLEGE OF NURSING & HEALTH PROFESSIONS			
Athletic Training Program.....	X	13.2	13.2
Clinical Laboratory Sciences.....	47.8	X	47.8
Communication Disorders.....	94.5	63.5	158.0
Dietetics Program.....	45.5	X	45.5
Disaster Preparedness Program.....	126.5	32.7	159.2
Health Professions	109.9	0.4	110.3
Medical Imaging & Radiation Sciences.....	112.0	X	112.0
Occupational Therapy	33.1	150.5	183.6
Physical Therapy.....	55.5	126.0	181.5
School of Nursing.....	518.6	167.1	685.7
Social Work	89.9	70.0	159.9
Total Nursing & Health Professions FTE.....	1,233.3	623.5	1,856.8
COLLEGE OF SCIENCES & MATHEMATICS			
Biological Sciences	454.5	15.0	469.5
Chemistry & Physics	339.3	X	339.3
Environmental Sciences Program.....	X	9.4	9.4
Mathematics & Statistics.....	419.1	10.8	429.9
Molecular Biosciences Program.....	X	14.0	14.0
Total Sciences & Mathematics FTE	1,212.9	49.2	1,262.1
UNIVERSITY COLLEGE			
	217.0	X	217.0

Data Source: Student Enrollment Information

Semester Credit Hour Production (SCH)



Academic Year 2020-2021

College/Department	SCH Production		Total
	Undergraduate	Graduate	
COLLEGE OF AGRICULTURE			
Agriculture	5,978	400	6,378
Total Agriculture	5,978	400	6,378
NEIL GRIFFIN COLLEGE OF BUSINESS			
Accounting	5,020	420	5,440
Computer & Information Technology	4,346	367	4,713
Economics & Finance	9,145	631	9,776
Management & Marketing	11,096	882	11,978
Total Business SCH	29,607	2,300	31,907
COLLEGE OF ENGINEERING & COMPUTER SCIENCE			
Computer Science	2,196	936	3,132
Engineering	4,753	2,369	7,122
Technology Program	1,410	X	1,410
Total Engineering & Computer Science	8,359	3,305	11,664
COLLEGE OF EDUCATION & BEHAVIORAL SCIENCE			
Education Leadership and Special Education	668	50,744	51,412
Health, Physical Education & Sport Sciences	12,428	8,431	20,859
Psychology & Counseling	12,993	7,431	20,424
Teacher Education	8,484	10,683	19,167
Total Education & Behavioral Sci. SCH	34,573	77,289	111,862
COLLEGE OF LIBERAL ARTS & COMMUNICATION			
Art + Design	6,616	X	6,616
Communication	9,044	2,760	11,804
Criminology, Sociology & Geography	13,618	213	13,831
English & Philosophy	14,687	381	15,068
Heritage Studies Program	X	562	562
History	7,325	144	7,469
Media and Journalism	3,238	372	3,610
Music	6,197	114	6,311
Political Science	4,932	4,555	9,487
Theatre	2,123	X	2,123
World Languages & Cultures	3,555	X	3,555
Total Liberal Arts & Communication	71,335	9,101	80,436

College/Department/Program	SCH Production		Total
	Undergraduate	Graduate	
COLLEGE OF NURSING & HEALTH PROFESSIONS			
Athletic Training Program	X	316	316
Clinical Laboratory Sciences	1,434	X	1,434
Communication Disorders	2,835	1,525	4,360
Dietetics Program	1,365	X	1,365
Disaster Preparedness Program	3,795	785	4,580
Health Professions	3,298	9	3,307
Medical Imaging & Radiation Sciences	3,360	X	3,360
Occupational Therapy	994	3,613	4,607
Physical Therapy	1,665	3,025	4,690
School of Nursing	15,557	4,010	19,567
Social Work	2,697	1,680	4,377
Total Nursing & Health Professions SCH	37,000	14,963	51,963
COLLEGE OF SCIENCES & MATHEMATICS			
Biological Sciences	13,634	360	13,994
Chemistry & Physics	10,180	X	10,180
Environmental Sciences Program	X	226	226
Mathematics & Statistics	12,574	259	12,833
Molecular Biosciences Program	X	335	335
Total Sciences & Mathematics SCH	36,388	1,180	37,568
UNIVERSITY COLLEGE			
	6,509	X	6,509

Semester credit hour (SCH) is a unit of measure that represents one student engaged in an instructional activity for a semester for which one credit hour is granted upon successful completion of the activity.

Data Source: Student Enrollment Information

New Student Applications

Fall 2021

		First-Time Freshmen	Undergraduate Transfers	New Graduate Students	Percent of Total Applicants by Characteristic		
					First-Time Freshmen	Undergraduate Transfers	New Graduate Students
In-State	Applied	3,743	1,735	1,336			
	Admitted	2,756	1,036	889	73.6%	59.7%	66.5%
	Enrolled	1,039	668	634	27.8%	38.5%	47.5%
Out-of-State	Applied	1,613	764	2,191			
	Admitted	616	383	1,436	38.2%	50.1%	65.5%
	Enrolled	160	177	917	9.9%	23.2%	41.9%
International	Applied	483	134	991			
	Admitted	322	77	489	66.7%	57.5%	49.3%
	Enrolled	104	34	144	21.5%	25.4%	14.5%
Male	Applied	2,317	766	1,642			
	Admitted	1,388	456	954	59.9%	59.5%	58.1%
	Enrolled	528	289	505	22.8%	37.7%	30.8%
Female	Applied	3,516	1,867	2,873			
	Admitted	2,305	1,040	1,860	65.6%	55.7%	64.7%
	Enrolled	773	590	1,188	22.0%	31.6%	41.4%
Unknown	Applied	1	0	0			
	Admitted	0	0	0	0%	0%	0%
	Enrolled	0	0	0	0%	0%	0%
Black, Non-Hispanic	Applied	707	637	708			
	Admitted	406	288	435	57.4%	45.2%	61.4%
	Enrolled	136	158	266	19.2%	24.8%	37.6%
White, Non-Hispanic	Applied	2,681	1,541	2,385			
	Admitted	2,240	959	1,646	83.6%	62.2%	69.0%
	Enrolled	909	591	1,132	33.9%	38.4%	47.5%
Other Ethnicity*	Applied	2,446	455	1,422			
	Admitted	1,047	249	733	42.8%	54.7%	51.5%
	Enrolled	256	130	295	10.5%	28.6%	20.7%

First-Time Admitted Applicants by Enrollment Status

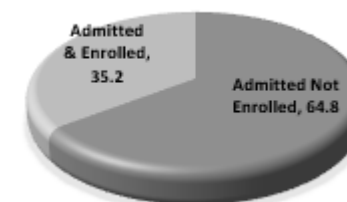

Undergraduate Transfers

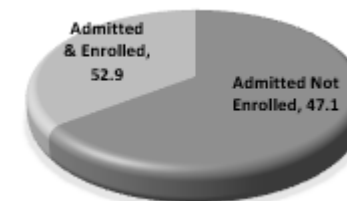

New Graduate Students

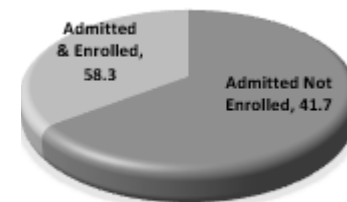

*NOTE: "Other" includes students reported as American Indian/Alaskan Native, Asian American, Hispanic American, Hawaiian Native/Pacific Islander, those reporting two or more races, International and those whose ethnicity is unknown.
Data Sources: Application, Acceptance and Enrollment Information

First-Time Freshmen

Fall 2017 to Fall 2021

Total First-Time Freshmen Enrollment										
	Fall Semesters					Percentage of First-Time Freshmen Total				
	2017	2018	2019	2020	2021	2017	2018	2019	2020	2021
Total First-Time Freshmen	1,427	1,565	1,395	1,295	1,301					
Full-Time*	1,405	1,525	1,352	1,236	1,225	98.5%	97.4%	96.9%	95.4%	94.2%
Part-Time	22	40	43	59	76	1.5%	2.6%	3.1%	4.6%	5.8%
Avg. Hours Enrolled per Semester	14.9	14.8	15.0	14.6	14.5					
Full-Time	15.0	15.0	15.2	15.0	14.9					
Part-Time	6.1	8.0	7.6	6.7	7.8					

First-Time Freshmen Student Demographics										
	Fall Semesters					Percentage of First-Time Freshmen Total				
	2017	2018	2019	2020	2021	2017	2018	2019	2020	2021
Average Age of First-Time Freshmen	18.2	18.2	18.2	18.3	18.3					
Headcount by Gender										
Male	573	670	571	495	528	40.2%	42.8%	40.9%	38.2%	40.6%
Female	854	895	824	800	773	59.8%	57.2%	59.1%	61.8%	59.4%
Headcount by Ethnicity										
African American	131	161	165	165	136	9.2%	10.3%	11.8%	12.7%	10.5%
American Indian/Alaskan Native	4	2	5	4	2	0.3%	0.1%	0.4%	0.3%	2.0%
Asian American	8	15	9	10	10	0.6%	1.0%	0.6%	0.8%	0.8%
Hispanic American	48	71	56	77	61	3.4%	4.5%	4.0%	5.9%	4.7%
Native Hawaiian/Pacific Islander	0	0	1	1	1	0.0%	0.0%	0.1%	0.1%	0.1%
Two or More Races	41	46	40	39	62	2.9%	2.9%	2.9%	3.0%	4.8%
White American	1,152	1,206	1,077	959	908	80.7%	77.1%	77.2%	74.1%	69.8%
Ethnicity Unknown	10	14	7	13	17	0.7%	0.9%	0.5%	1.0%	1.3%
International	33	50	35	27	104	2.3%	3.2%	2.5%	2.1%	8.0%

A "full-time" undergraduate student load is 12 or more semester credits.
Data Sources: Student Enrollment Information

Academic Preparation - Admission Test Scores

Fall 2021

23.0 Average ACT Composite Score for Jonesboro Campus - Fall 2021

HISTORICAL COMPOSITE ACT SCORE DISTRIBUTION FOR FIRST-TIME FRESHMEN Fall Semesters

Composite Score	Fall Semesters				
	2017	2018	2019	2020	2021
30-36	112	125	140	93	91
24-29	588	642	540	441	406
19-23	664	651	582	578	503
Below 19	17	65	68	134	162
Other Test Scores	46	82	65	49	139
Average High School GPA	3.56	3.55	3.59	3.59	3.65

A-STATE ACT AVERAGES VS. NATIONAL & STATE AVERAGES Fall 2021

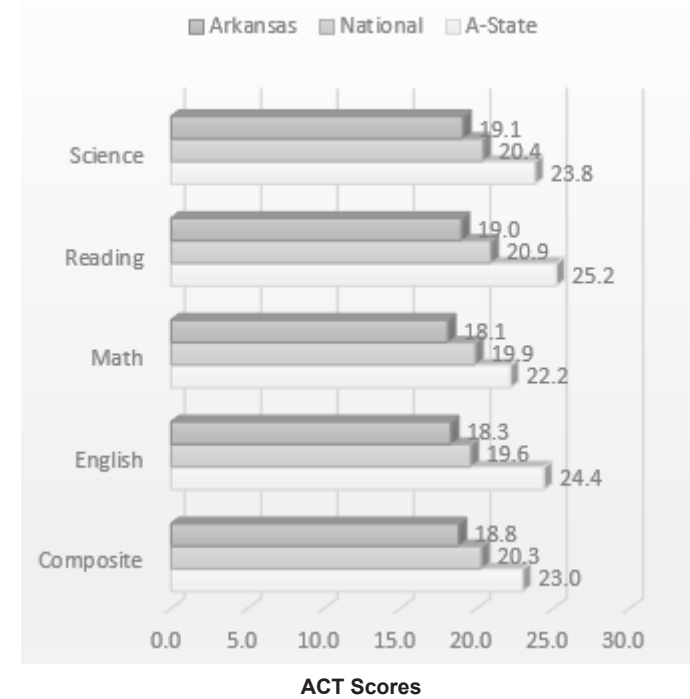

HISTORICAL COMPOSITE ACT SCORE DISTRIBUTION PERCENTAGES

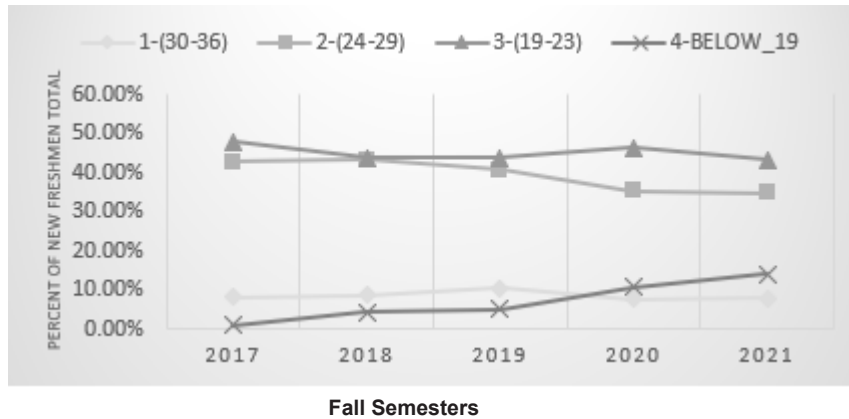

Data Sources: Student Enrollment Information; American College Testing (ACT)
Information Source: The Office of Institutional Research; web address: www.AState.edu/irp; email address: asuirp@AState.edu

Academic Progress - Retention Rates



The most recent one-year retention rate is 74.2%.

HISTORICAL RETENTION RATES FOR FIRST TIME, FULL-TIME, DEGREE SEEKING STUDENTS

Fall Semesters	Cohort Size	Adjusted Cohort	Fall to Fall Retention* After	
			1 Year	2 Years
2010	1,665	1,665	71.3%	60.2%
2011	1,505	1,505	70.4%	61.4%
2012	1,633	1,633	73.1%	61.2%
2013	1,575	1,575	74.5%	63.7%
2014	1,681	1,672	76.0%	65.2%
2015	1,542	1,542	74.9%	63.0%
2016	1,609	1,609	72.8%	63.0%
2017	1,405	1,404	76.5%	62.9%
2018	1,525	1,519	75.2%	64.2%
2019	1,352	1,352	78.8%	65.2%
2020	1,236	1,236	74.2%	

HISTORICAL RETENTION RATES FOR FIRST TIME, FULL-TIME, DEGREE SEEKING STUDENTS BY ETHNICITY (ONE YEAR RETENTION)

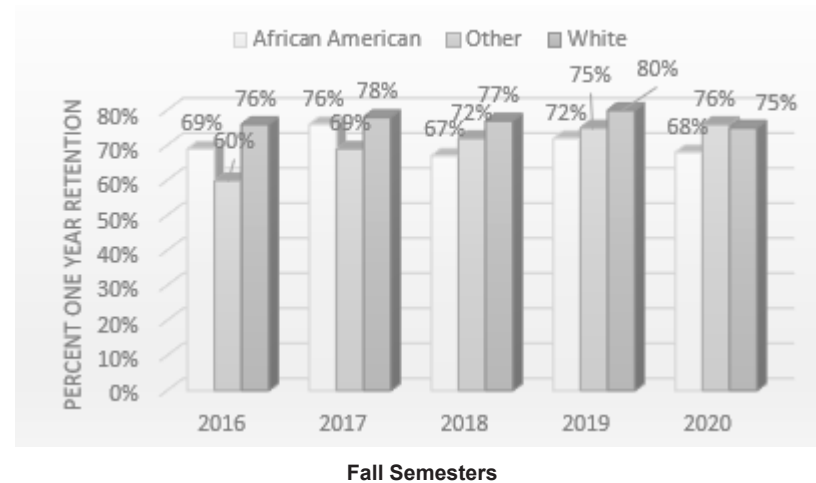

Academic Progress - Graduation Rates

The most recent graduation rate within 150% of time is 53.8%.

HISTORICAL GRADUATION RATES* FOR FULL-TIME, FIRST-TIME FRESHMEN

Fall Semesters	Cohort	Adjusted Cohort	Total Completers Within 150% of Time	Graduating with Bachelor's			
				Within 150% of Time			Within 200% of Time
				4 Years	5 Years	6 Years	8 Years
2007	1,666	1,655	37.0%	18.7%	31.2%	35.7%	40.4%
2008	1,752	1,743	39.3%	20.2%	32.0%	37.2%	40.6%
2009	1,650	1,645	40.1%	21.2%	34.7%	38.8%	41.3%
2010	1,665	1,659	45.4%	26.4%	39.2%	43.9%	46.1%
2011	1,505	1,501	47.5%	29.4%	41.6%	46.0%	48.6%
2012	1,633	1,630	48.2%	31.0%	43.3%	46.8%	48.5%
2013	1,575	1,575	53.0%	35.2%	47.4%	50.5%	52.8%
2014	1,681	1,672	53.2%	36.9%	48.3%	51.2%	
2015	1,542	1,536	53.8%	37.7%	48.1%	51.8%	

HISTORICAL SIX-YEAR GRADUATION RATES FOR FIRST-TIME, FULL-TIME, DEGREE-SEEKING STUDENTS BY ETHNICITY**



*NOTE: Graduates Rates are cumulative and based on IPEDS Methodology. Graduation Rates within 150% of time represents students earning an associate degree within 3 years and students earning a bachelor's degree within 4-5-or 6 years. Graduation Rates with 200% of time includes students earning a bachelor's degree within 7-8 years. Adjusted Cohort reflects the original fall cohort after allowable exclusions: Students who died or became permanently disabled; Students who left school to serve in the armed forces; students who left school to serve with a foreign aid service of the Federal Government; and students who left school to serve on an official church mission.

**NOTE: "Other" includes students reported as American Indian/Alaskan Native, Asian American, Hispanic American, Native Hawaiian/Pacific Islander, those reporting two or more races, International and those whose ethnicity is unknown.
Data Sources: Student Enrollment Information; NCAA Division I Graduation Rate Reports

Undergraduates



Fall 2017 to Fall 2021

Total Undergraduates										
	Fall Semesters					Percentage of Undergraduate Total				
	2017	2018	2019	2020	2021	2017	2018	2019	2020	2021
Total Undergraduates	9,604	9,350	8,928	8,486	8,241					
Freshmen	1,986	1,997	1,836	1,765	1,766	20.7%	21.4%	20.6%	20.8%	21.4%
Sophomore	1,722	1,619	1,594	1,403	1,320	17.9%	17.3%	17.9%	16.5%	16.0%
Junior	2,081	2,099	1,953	1,918	1,849	21.7%	22.4%	21.9%	22.6%	22.4%
Senior	2,809	2,628	2,578	2,460	2,382	29.2%	28.1%	28.9%	29.0%	28.9%
Headcount by Load										
Full-Time	6,894	6,789	6,439	5,836	5,401	71.8%	72.6%	72.1%	68.8%	65.5%
Part-Time	2,710	2,561	2,489	2,650	2,840	28.2%	27.4%	27.9%	31.2%	34.5%
Undergraduate Demographics										
	Fall Semesters					Percentage of Undergraduate Total				
	2017	2018	2019	2020	2021	2017	2018	2019	2020	2021
Headcount by Age										
Under 25	7,763	7,650	7,361	6,988	6,657	80.8%	81.8%	82.4%	82.3%	80.8%
25 & Older	1,841	1,700	1,567	1,498	1,584	19.2%	18.2%	17.6%	17.7%	19.2%
Headcount by Gender										
Male	3,881	3,739	3,586	3,281	3,126	40.4%	40.0%	40.2%	38.7%	37.9%
Female	5,723	5,611	5,342	5,196	5,115	59.6%	60.0%	59.8%	61.2%	62.1%
Headcount by Ethnicity										
African American	1,213	1,152	1,127	1,077	1,074	12.6%	12.3%	12.6%	12.7%	13.0%
American Indian/Alaskan Native	26	28	33	26	25	0.3%	0.3%	0.4%	0.3%	0.3%
Asian American	87	88	78	82	100	0.9%	0.9%	0.9%	1.0%	1.2%
Hispanic American	268	302	344	367	364	2.8%	3.2%	3.9%	4.3%	4.4%
Native Hawaiian/Pacific Islander	3	5	7	4	7	<0.1%	0.1%	0.1%	0.0%	0.1%
Two or More Races	206	216	204	214	272	2.1%	2.3%	2.3%	2.5%	3.3%
White American	7,255	7,068	6,648	6,286	5,922	75.5%	75.6%	74.5%	74.1%	71.9%
Ethnicity Unknown	78	67	74	92	75	0.8%	0.7%	0.8%	1.1%	0.9%
International	468	424	413	338	402	4.9%	4.5%	4.6%	4.0%	4.9%

Data Source: Student Enrollment Information
 Information Source: The Office of Institutional Research; web address: www.AState.edu/irp; email address: asuirp@astate.edu

Undergraduate Transfer Students



TRANSFER STUDENTS BY ORIGINATING ARKANSAS PUBLIC INSTITUTION

Students Transferring to A-State from:	Fall Semesters				
	2017	2018	2019	2020	2021
University of Arkansas-Fayetteville	13	19	25	15	10
University of Arkansas-Little Rock	13	7	11	10	11
University of Central Arkansas	15	22	25	11	22
Other 4-Year Public Institutions	31	33	27	30	39
Arkansas State University-Beebe	99	94	86	82	84
Arkansas State University-Mountain Home	42	50	40	55	35
Arkansas State University-Newport	63	59	87	69	68
Arkansas State University Mid-South	40	32	35	34	40
Other 2-Year Public Institutions	242	209	196	204	201
Total Entering Transfers	558	525	532	510	510

ENTERING TRANSFER STUDENTS FROM 2-YEAR PUBLIC ARKANSAS INSTITUTIONS

Fall 2021

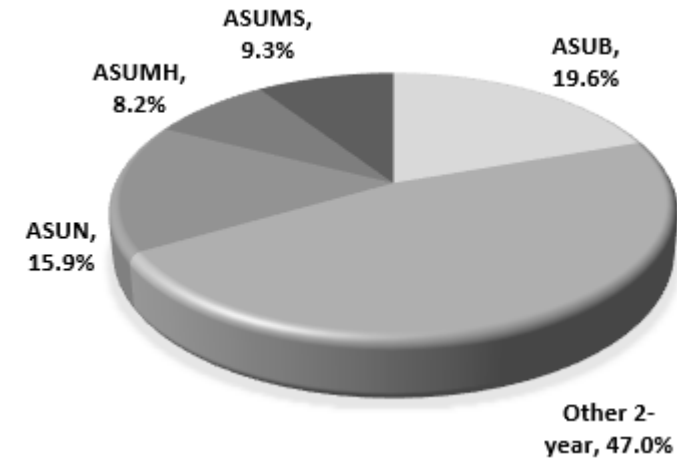

ENTERING TRANSFER STUDENTS BY GENDER & ETHNICITY

Fall 2021

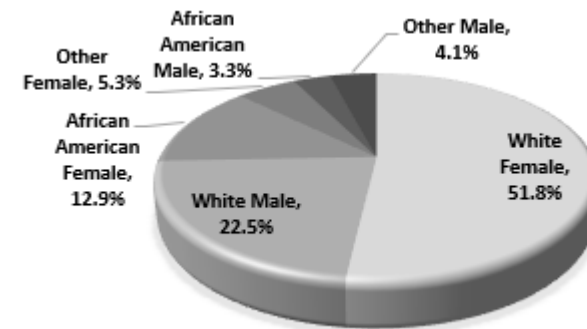

Graduate Students

Fall 2017 to Fall 2021

Total Graduates										
	Fall Semesters					Percentage of Graduate Total				
	2017	2018	2019	2020	2021	2017	2018	2019	2020	2021
Total Graduate Students	4,326	4,359	4,428	4,620	4,622					
Master's	3,290	3,281	3,248	3,253	3,108	76.1%	75.3%	73.4%	70.4%	67.2%
Specialist	669	713	768	846	866	16.2%	16.4%	17.3%	18.3%	18.7%
Doctoral	292	316	319	427	540	6.7%	7.2%	7.2%	9.2%	11.7%
Other Graduates	45	49	93	94	108	1.0%	1.1%	2.1%	2.0%	2.3%
Headcount by Status										
Full-Time*	703	667	650	629	651	16.3%	15.3%	14.7%	13.6%	14.1%
Part-Time	3,623	3,692	3,778	3,991	3,971	83.7%	84.7%	85.3%	86.4%	85.9%

Graduate Demographics										
	Fall Semesters					Percentage of Graduate Total				
	2017	2018	2019	2020	2021	2017	2018	2019	2020	2021
Graduate Students by Enrollment Status										
New Graduate Students	1,452	1,431	1,514	2,305	1,595	33.6%	32.8%	34.2%	49.9%	34.5%
A-State Graduates Returning	2,874	2,928	2,914	2,315	3,027	66.4%	67.2%	65.8%	50.1%	65.5%
Headcount by Gender										
Male	1,456	1,436	1,442	1,417	1,366	33.7%	32.9%	32.6%	30.7%	29.6%
Female	2,870	2,923	2,986	3,203	3,256	66.3%	67.1%	67.4%	69.3%	70.4%
Headcount by Ethnicity										
African American	618	585	598	656	731	14.3%	13.4%	13.5%	14.2%	15.8%
American Indian/Alaskan Native	28	21	21	22	20	0.6%	0.5%	0.5%	0.5%	0.4%
Asian American	31	38	39	42	47	0.7%	0.9%	0.9%	0.9%	1.0%
Hispanic American	90	112	112	149	148	2.1%	2.6%	2.5%	3.2%	3.2%
Native Hawaiian/Pacific Islander	4	0	2	4	8	0.1%	0.0%	0.0%	0.1%	0.2%
Two or More Races	63	64	76	78	96	1.5%	1.5%	1.7%	1.7%	2.1%
White American	3,126	3,213	3,308	3,438	3,277	72.3%	73.7%	74.7%	74.4%	70.9%
Ethnicity Unknown	120	120	110	89	77	2.8%	2.8%	2.5%	1.9%	1.7%
International	246	206	162	142	218	5.7%	4.7%	3.7%	3.1%	4.7%

*NOTE: A "full-time" graduate student load is 9 or more semester credits.
 Data Source: Student Enrollment Information
 Information Source: The Office of Institutional Research; web address: www.AState.edu/irp; email address: asuipr@AState.edu

Alumni Statistics

Geographic Origin of Graduates from Jonesboro Campus (up to and including October 2021)

Arkansas Counties		Other U.S. States/Territories	
Arkansas.....	402	Lee	188
Ashley	105	Lincoln	67
Baxter	1,412	Little River	46
Benton	1,516	Logan	92
Boone	313	Lonoke.....	1,722
Bradley	47	Madison.....	48
Calhoun	23	Marion	271
Carroll	104	Miller.....	82
Chicot	37	Mississippi.....	1,954
Clark	101	Monroe	231
Clay	904	Montgomery	38
Cleburne.....	598	Nevada	22
Cleveland.....	57	Newton	39
Columbia	55	Ouachita	85
Conway	114	Perry.....	51
Craighead.....	14,953	Phillips	385
Crawford.....	349	Pike	39
Crittenden.....	2,034	Poinsett	1,663
Cross	1,124	Polk	70
Dallas.....	14	Pope	297
Desha	109	Prairie	261
Drew	135	Pulaski.....	4,925
Faulkner.....	1,296	Randolph	1,098
Franklin.....	95	Saline	1,382
Fulton.....	640	Scott	32
Garland.....	880	Searcy	72
Grant.....	161	Sebastian	730
Greene.....	4,207	Sevier	74
Hempstead	72	Sharp.....	711
Hot Spring.....	182	St. Francis	899
Howard	59	Stone	291
Independence... 1,531		Union	167
Izard.....	604	Van Buren.....	141
Jackson	855	Washington.....	1,353
Jefferson.....	427	White	2,204
Johnson	94	Woodruff.....	296
Lafayette.....	15	Yell.....	84
Lawrence.....	1,152	Total	58,886
		Alabama	787
		Alaska.....	80
		Arizona	387
		California	1,079
		Colorado.....	491
		Connecticut.....	111
		Delaware.....	31
		Florida.....	1,796
		Georgia.....	1,111
		Hawaii.....	37
		Idaho.....	101
		Illinois.....	749
		Indiana.....	317
		Iowa.....	145
		Kansas.....	447
		Kentucky.....	359
		Louisiana	868
		Maine.....	29
		Massachusetts.....	102
		Maryland.....	219
		Michigan.....	378
		Minnesota	115
		Mississippi	3,348
		Missouri	6,446
		Montana.....	65
		Nebraska	112
		Nevada	131
		Total	33,875
		Unknown	4,178
		International	
		Foreign Countries.....	656
		All Graduates	
		Grand Total.....	97,595

GRADUATES BY COUNTY
Up to and including October 2021

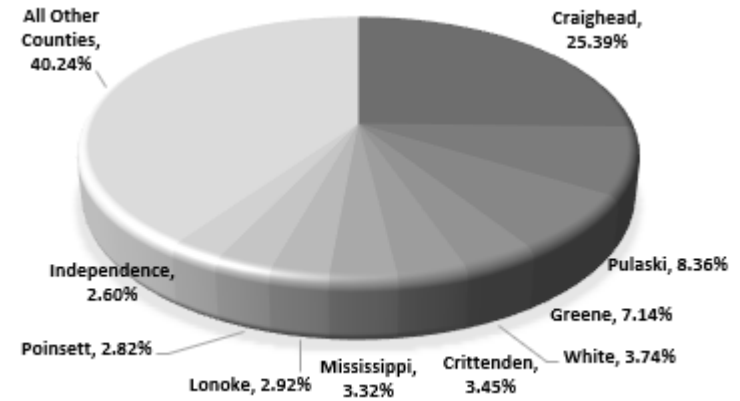

ALL GRADUATES
Up to and including October 2021



Data Source: Office of Alumni Relations, Arkansas State University
Information Source: The Office of Institutional Research; web address: www.AState.edu/irp; email address: asuirp@AState.edu

Dean B. Ellis Library



Library	Academic Years				
	2017	2018	2019	2020	2021
Holdings					
Books (volumes)	938,252	836,742	992,204	1,079,505	1,037,320
Current Periodicals (# of subscriptions)	113,797	70,533	90,159	37,221	48,977
Government Documents (volumes)	522,110	503,354	514,650	528,886	538,531
Media (units)	148,473	240,628	182,384	230,893	308,128

Library	Academic Years				
	2017	2018	2019	2020	2021
Usage					
Library Usage - Circulation					
Faculty	5,491	4,676	4,667	3,690	2,533
General	22,944	24,647	23,143	17,994	7,091
Other	79	92	69	134	71
Documents	49	9	0	0	0
Periodicals	0	0	0	0	0
Reserve	1,443	1,604	1,628	1,507	946
Special Collections	580	751	114	402	417
In Library Use (materials shelved)	5,414	4,088	1,845	3,443	4,668
Online Text Views	1,700,254	1,661,016	1,616,106	1,355,042	1,037,320
Interlibrary Loan					
Borrowed	1,872	2,481	2,571	2,656	1,826
Loaned	8,062	9,958	7,631	4,816	5,182
Gate Count	336,284	316,248	302,400	282,656	160,843
Information Service to Groups					
Presentations	446	331	593	246	205
# of Persons Served	8,447	6,493	3,507	5,338	4,630



Dean B. Ellis Library, Arkansas State University

Data Source: Dean B. Ellis Library, Arkansas State University

Student Costs - Tuition & Mandatory Fees

HISTORICAL ANNUAL TUITION & MANDATORY FEES

Academic Year	Undergraduate				Graduate			
	Annual Tuition & Fees (Based on 12 Hour Load per Semester)		Per Credit Hour Tuition		Annual Tuition & Fees (Based on 9 Hour Load per Semester)		Per Credit Hour Tuition	
	Resident	Nonresident	Resident	Nonresident	Resident	Nonresident	Resident	Nonresident
2010-2011	5,312	11,888	170	444	4,820	10,850	216	551
2011-2012	5,547	9,790	177	354	5,030	9,073	225	449
2012-2013	5,744	10,088	181	362	5,198	9,338	230	460
2013-2014	6,008	10,496	187	374	5,432	9,716	238	476
2014-2015	6,176	10,784	192	384	5,576	9,968	244	488
2015-2016	6,440	11,240	200	400	5,810	10,382	254	508
2016-2017	6,560	11,408	202	404	5,918	10,544	257	514
2017-2018	6,782	11,822	210	420	6,121	10,927	267	534
2018-2019	6,885	12,237	210	433	6,210	11,016	267	534
2019-2020	7,130	12,698	218	450	6,422	11,408	277	554
2020-2021	7,130	12,698	218	450	6,422	11,408	277	554
2021-2022	7,130	12,698	218	450	6,422	11,408	277	554

*NOTE: There is a higher per-credit-hour tuition for A-State courses in the Colleges of Business, Engineering, Nursing & Health Professions and Sciences & Mathematics. Differential tuition for non-resident, first-time and returning students prior to 2011.

Student Costs - University Housing



HOUSING OCCUPANCY

Housing	Fall 2021 Capacity	Occupancy at Beginning of Fall Semester				
		2017	2018	2019	2020	2021
Residence Halls						
Arkansas Hall	362	228	217	225	157	163
Greek Village	100	101	100	92	96	100
Kays Hall	455	366	394	394	346	223
Living Learning Communities (Honors, ROTC & STEM)	421	354	358	360	274	222
Northpark Quads	836	732	692	700	811	544
University Hall	300	292	291	290	322	238
Total Residence Halls	2,481	2,073	2,052	2,061	2,006	1,490
Collegiate Park Apartments	330	214	291	293	332	284
Pack Place	336	334	337	330	372	327
Red Wolf Den Apartments	189	131	161	160	192	161
The Circle	178	37	32	--	211	163
Village Apartments	191	134	132	143	150	166
Married Student Houses	16	11	8	10	0	0
Total All Housing	3,023	2,934	3,013	3,133	3,263	2,591

2021-2022 RESIDENCE HALLS PER SEMESTER

Residence Halls	Double	Single	Deluxe
Arkansas Hall	\$2,425	\$2,760	\$2,830
Greek Village	\$2,455	\$2,660	N/A
Kays Hall	\$2,425	\$2,760	N/A
Living Learning Communities (LLC)			
LLC Honors	\$2,455	\$2,660	N/A
LLC ROTC/STEM	N/A	\$2,425	N/A
Northpark Quads	N/A	\$2,660	N/A
University Hall	\$2,425	\$2,760	\$2,830

2021-2022 BOARD MEAL PLANS

	Rates
5 Day + \$400 Flex	\$2,010
7 Day + \$300 Flex	\$1,990
7 Day + \$450 Flex	\$2,090
115 Meal Block + \$700 Flex	\$1,675
150 Meal Block + 500 Flex	\$1,735
All Flex Plan	\$1,535

2021-2022 APARTMENTS PER SEMESTER

Apartments	Collegiate Park	Pack Place	Red Wolf Den	The Circle	Village
1 Bed / 1 Bath	N/A	N/A	N/A	\$4,180	\$3,055
2 Bed / 2 Bath	\$2,975	\$3,883	N/A	\$3,630	N/A
2 Bed / 1 Bath	\$2,715	N/A	\$2,820	N/A	\$3,605
2 Bed / 1 Bath W/D	N/A	N/A	N/A	N/A	\$3,770
3 Bed / 1 Bath	N/A	N/A	\$2,690	N/A	\$4,100
4 Bed / 2 Bath Townhouse	\$2,660	N/A	N/A	N/A	N/A
4 Bed / 2 Bath Flat	\$2,620	N/A	\$2,730	N/A	N/A
4 Bed / 4 Bath	N/A	\$3,377	N/A	N/A	N/A

Data Source: Office of Residence Life, Arkansas State University
 Information Source: The Office of Institutional Research; web address: www.AState.edu/irp; email address: asuirp@AState.edu

Financial Aid



FINANCIAL AID AWARDED

Academic Year 2021-2022

Aid Category	Unduplicated Number of Recipients	Amount of Awards
JONESBORO RECIPIENTS		
Federal, State, & Institutional Grants	5,727	\$32,746,811
State & Institutional Scholarships	4,766	27,070,361
Work Study	274	594,513
Federal Loans	8,121	80,396,649
Total Aid Awarded	12,700	\$140,808,334

FINANCIAL AID Academic Year 2021-2022

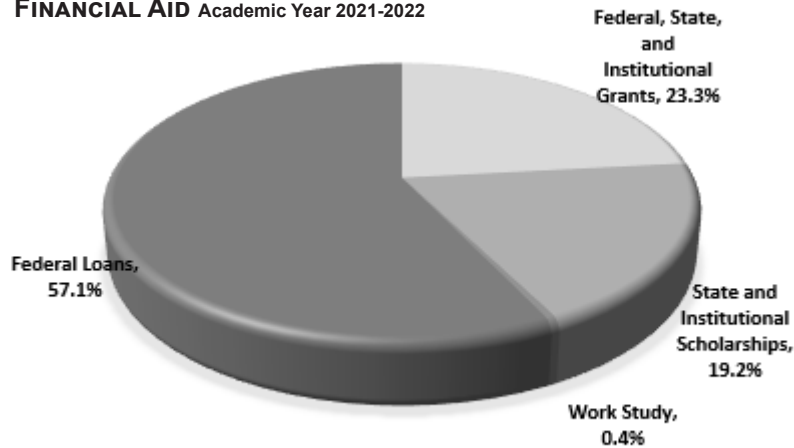

Federal Aid Programs

- Work-Study Program
- Parent Plus Loans (Undergraduate Students)
- Pell Grants
- Federal Direct Student Loan (Subsidized & Unsubsidized)
- Supplemental Educational Opportunity Grants

State Programs

- Arkansas Academic Challenge Scholarship
- Arkansas Concurrent Challenge
- Arkansas Future Grant
- Arkansas Health Education Grant
- Arkansas Workforce Challenge
- Student Undergraduate Research Fellowship
- Governor's Distinguished Scholarship
- Law Enforcement Dependent's Scholarship
- Military Dependents Scholarship
- Teacher Opportunity Program
- State Teacher Education Program
- MIA/KIA Dependents Scholarship

Institutional Scholarships and Grants

- Arkansas Promise
- A-State Excellence
- A-State Leadership
- A-State Achievement Scholarship
- A-State Heritage Grant
- A-State Scholar
- A-State Spirit
- A-State Pride
- A-State Merit Scholarship
- Out-of-State Scholarship

HISTORICAL FINANCIAL AID AWARDED

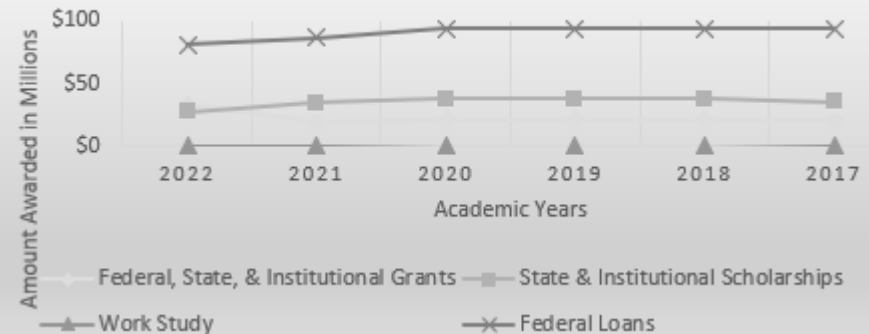

*NOTE: Data represents only the financial aid processed through A-State.
 Data Source: Financial Assistance to Students in Institutions of Higher Education
 Information Source: The Office of Institutional Research: web address: www.AState.edu/irp; email address: asuir@AState.edu

University Advancement



Source of Donation	Fiscal Years				
	2017	2018	2019	2020	2021
Academic Gifts					
Faculty/Staff	\$213,829	\$147,230	\$116,666	\$87,686.05	\$109,156.22
Alumni	4,855,784	6,277,200	1,402,767	1,051,025.54	1,924,213.26
Friends of A-State	426,634	500,125	602,371	394,943.55	411,197.61
Organizations/Corp.	1,355,367	2,612,854	3,045,942	1,086,515.94	9,036,211.50
Non-Cash Gifts	56,083	1,277,356	170,769	272,429.50	124,264.53
Academic Total	\$6,907,695	\$10,814,765	\$5,338,517	\$2,892,600.58	\$11,605,043
Athletic Gifts					
Cash Gifts	\$8,191,058	\$5,162,214	\$3,587,275	\$2,789,074.69	\$3,663,635
Non-Cash Gifts	0	0	0	0	0
Athletic Total	\$8,191,058	\$5,162,214	\$3,587,275	\$2,789,074.69	\$3,663,635
Grand Total	\$15,098,753	\$15,976,979	\$8,925,792	\$5,681,675.27	\$15,268,679

ACADEMIC & ATHLETIC GIFTS
Academic Year 2021

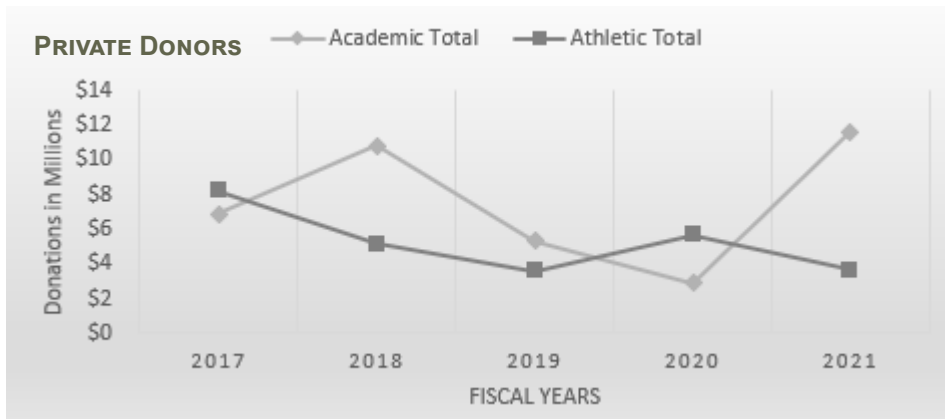
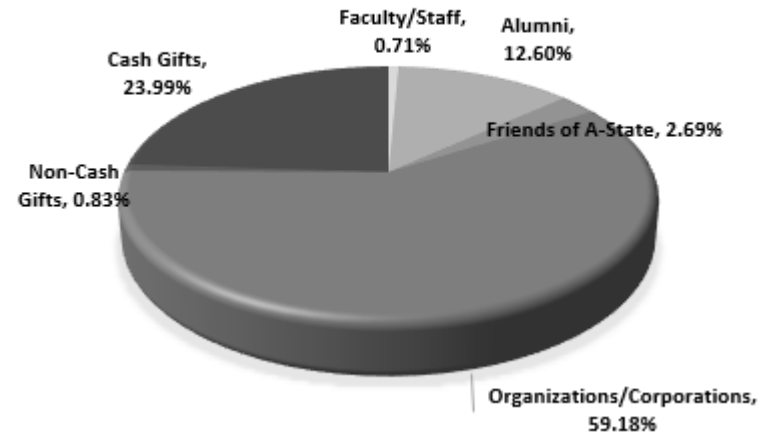

Data Source: Office of Development, Arkansas State University



ARKANSAS STATE
UNIVERSITY

Employees

Office of Institutional Research

Employee Summary



Full-Time Employees by Category

Architecture and Engineering Occupations	5
Archivists, Curators, and Museum Technicians	6
Arts, Design, Entertainment, Sports, and Media Occupations	53
Building and Grounds Cleaning and Maintenance Occupations	82
Business and Financial Operations Occupations	258
Community and Social Service Occupations	40
Computer and Mathematical Occupations	53
Construction and Extraction Occupations	75
Healthcare Practitioners and Technical Occupations	9
Installation, Maintenance, and Repair Occupations	8
Librarians and Media Collections Specialists	9
Library Technicians	11
Management Occupations	227
Office and Administrative Support Occupations	128
Other Educational Instruction and Library Occupations	10
Postsecondary Teachers	504
Pre-school and Special Education School Teachers	31
Production Occupations	5
Protective Service Occupations	12
Sales and Related Occupations	1

Total Employees 1,527

By Gender	
Male	625
Female	902
By Ethnicity	
African American	179
American Indian/Alaskan Native	8
Asian American	57
Hispanic American	41
Native Hawaiian/Pacific Islander	1
Two or More Races	15
White American	1,148
Other Ethnicity**	78
Total Known Minorities***	301

**Other Ethnicity includes International and Unknown.

***Minorities include African American, American Indian/Alaskan Native, Asian American, Hispanic American, Native Hawaiian/Pacific Islander, and those reporting two or more races.

Data Source: Faculty/Staff Information

Full-Time Instructional Faculty

Fall 2017 to Fall 2021

Total Full-Time Instructional Faculty										
	Fall Semesters					Percentage of Faculty Total				
	2017	2018	2019	2020	2021	2017	2018	2019	2020	2021
Total Full-Time Faculty	527	525	518	533	501					
9/10 Month Faculty	454	441	438	449	436	86.1%	84.0%	84.6%	84.2%	87.0%
11/12 Month Faculty	73	84	80	84	65	13.9%	16.0%	18.4%	15.8%	13.0%
Faculty by Gender										
Male	246	241	239	237	233	46.7%	45.9%	46.1%	44.5%	46.5%
Female	281	284	279	296	268	53.3%	54.1%	53.9%	55.5%	53.5%
Faculty by Ethnicity										
African American	32	35	33	33	25	6.1%	6.7%	6.4%	6.2%	5.0%
American Indian/Alaskan Native	3	3	4	3	3	0.6%	0.6%	0.8%	0.6%	0.6%
Asian American	33	35	41	40	41	6.3%	6.7%	7.9%	7.5%	8.2%
Hispanic American	11	13	14	14	14	2.1%	2.5%	2.7%	2.6%	2.8%
Native Hawaiian/Pacific Islander	1	1	1	1	1	0.2%	0.2%	0.2%	0.2%	0.2%
Two or More Races	2	7	11	5	4	0.4%	1.3%	2.1%	0.9%	0.8%
White American	421	392	385	396	367	79.9%	74.7%	74.3%	74.4%	73.3%
Ethnicity Unknown	16	25	21	28	30	3.0%	4.8%	4.1%	5.2%	6.0%
International	8	14	8	13	16	1.5%	2.7%	1.5%	2.4%	3.2%
Total Known Minorities*	82	94	104	96	88	15.6%	17.9%	20.1%	17.9%	17.6%
Faculty by Age										
Under 33	51	50	49	44	16	9.7%	9.5%	9.5%	8.2%	3.2%
33 to 40	198	104	111	114	100	18.6%	19.8%	21.4%	21.3%	20.0%
41 to 48	98	107	95	108	110	18.6%	20.4%	18.3%	20.1%	22.0%
49 to 56	109	109	105	99	95	20.7%	20.8%	20.3%	18.5%	19.0%
57 & Older	171	155	158	168	180	32.4%	29.5%	30.5%	31.9%	35.9%

*NOTE: Minorities include African American, American Indian/Alaskan Native, Asian American, Hispanic American, Native Hawaiian/Pacific Islander and those reporting two or more races.
Data Source: Faculty/Staff Information

Full-Time Instructional Faculty Statistics

FULL-TIME INSTRUCTIONAL FACULTY BY RANK

Faculty Rank	Fall Semesters				
	2017	2018	2019	2020	2021
Professor	114	106	110	110	109
Associate	121	127	125	125	120
Assistant	159	142	150	162	166
Instructor	133	150	133	136	106
All Ranks	527	525	518	533	501

FULL-TIME INSTRUCTIONAL FACULTY BY RANK & GENDER

Fall 2021

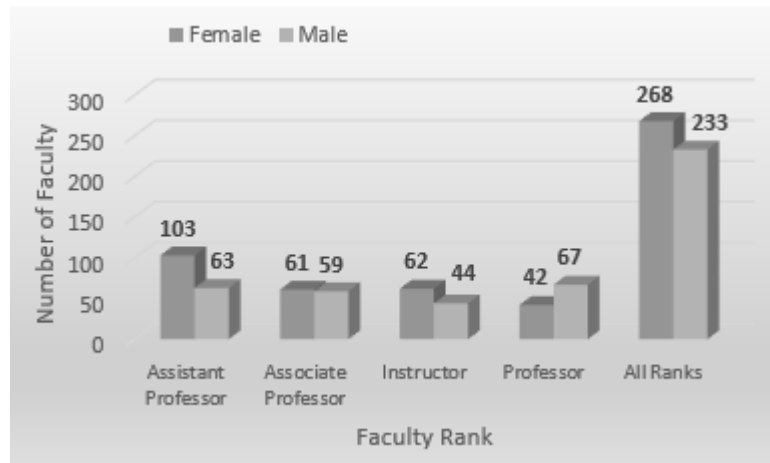

SEMESTER CREDIT HOUR (SCH) PRODUCTION BY RANK

Faculty Rank	Fall Semesters				
	2017	2018	2019	2020	2021
Number & Percentage of SCH Production					
Professor	25,620	24,114	23,648	20,386	14,480
	18.2%	17.3%	17.6%	16.1%	11.9%
Associate	26,877	27,325	23,675	22,192	19,406
	19.0%	19.6%	17.7%	17.6%	16.0%
Assistant	31,110	33,228	33,576	33,296	36,396
	22.0%	23.9%	25.0%	26.4%	30.0%
Instructor	34,835	35,887	32,819	31,168	41,730
	24.7%	25.8%	24.5%	24.7%	34.4%
Supplemental Faculty*	22,663	18,696	20,334	19,296	9,234
	16.1%	13.4%	15.2%	15.2%	7.6%
Total SCH Production	141,105	139,250	134,052	126,338	121,246

TENURE STATUS OF FULL-TIME INSTRUCTIONAL FACULTY BY GENDER

Fall 2021

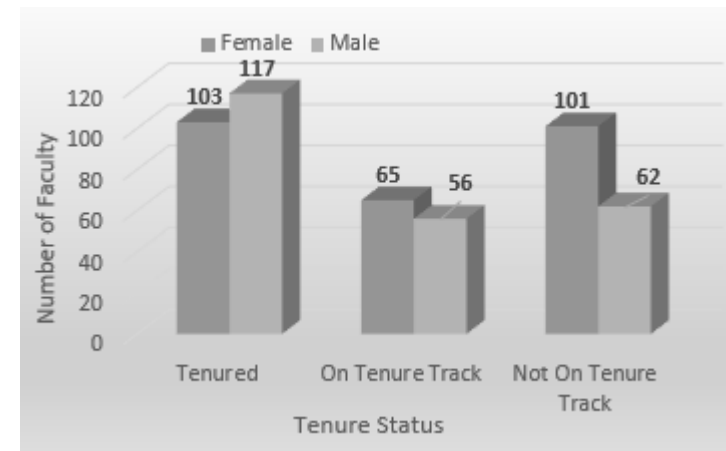

*NOTE: Supplemental faculty include adjuncts, graduate teaching assistants, administrative staff and high school teachers.
Data Sources: Salaries, Tenure and Fringe Benefits of Full-Time Instructional Faculty Surveys

Full-Time Instructional Faculty Salaries

HISTORICAL A-STATE MEAN FACULTY SALARIES*

Fall Semesters	Rank of Full-Time Faculty			
	Professor	Associate	Assistant	Instructor
2012	81,892	65,936	56,657	38,045
2013	83,710	68,534	57,827	40,638
2014	83,817	69,449	59,230	40,880
2015	83,494	69,967	58,639	39,578
2016	84,526	70,253	60,306	40,754
2017	86,543	72,066	58,804	43,374
2018	86,335	69,444	58,977	42,216
2019	88,567	72,655	62,054	42,226
2020	88,803	72,838	61,650	43,120
2021	89,405	73,558	62,174	44,362
Percent Change 2012-2021	9.2%	11.6%	9.7%	16.6%

2020-2021 MEAN FACULTY SALARIES* FOR ARKANSAS PUBLIC 4-YEAR INSTITUTIONS AS REPORTED TO IPEDS

Institution	SREB & AAUP Classifications		Rank of Full-Time Faculty			
			Professor	Associate	Assistant	Instructor
UAF	I	I	\$114.3	\$88.6	\$80.1	\$58.9
UALR	II	IIA	81.1	68.5	59.5	54.4
ASU	III	IIA	88.8	72.8	61.6	43.1
SAUM	IV	IIA	85.1	69.5	58.6	46.3
ATU	III	IIB	79.7	66.6	59.5	47.1
UCA	III	IIA	80.4	67.6	64.7	53.5
HSU	IV	IIA	69.6	66.2	54.5	47.0
UAM	V	IIB	66.3	57.6	48.0	43.9
UAPB	VI	IIB	65.7	59.0	53.2	44.8

(Salaries in Thousands)

2021-2022 A-STATE FACULTY SALARIES COMPARING GENDER BY RANK

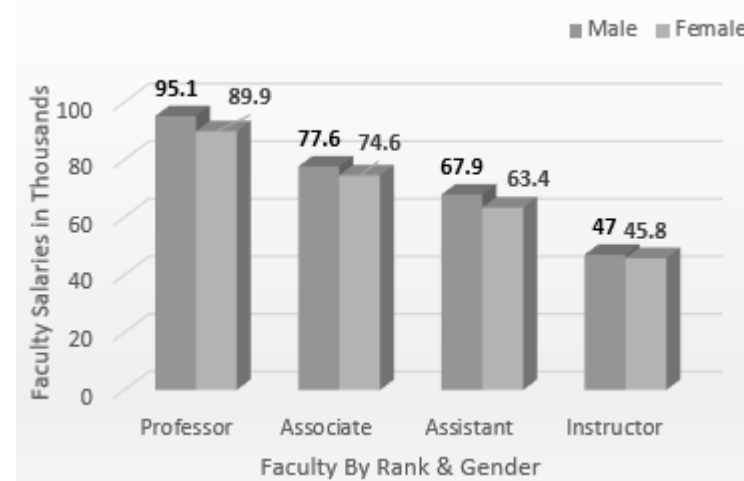

*NOTE: Salaries reported as 11-12 month appointments have been converted to 9-10 month equivalents.

**NOTE: SREB III consists of institutions in Alabama, Arkansas, Florida, Georgia, Kentucky, Louisiana, Maryland, Mississippi, North Carolina, Oklahoma, South Carolina, Tennessee, Texas, Virginia and West Virginia.

Data Sources: Salaries, Tenure and Fringe Benefits of Full-Time Instructional Faculty Surveys; SREB

Full-Time Staff Statistics

Full-Time Staff										
	Fall Semesters					Percentage of Total by Category				
	2017	2018	2019	2020	2021	2017	2018	2019	2020	2021
Archivists, Curators & Museum Technicians	9	8	8	7	6	0.8%	0.8%	0.7%	0.6%	0.6%
Librarians & Library Technicians	24	23	23	23	20	2.2%	2.2%	2.1%	2.2%	2.0%
Student & Other Educ. Serv.	34	33	34	32	31	3.1%	3.1%	3.2%	3.1%	3.0%
Management	215	221	219	221	227	19.9%	21.0%	20.4%	21.3%	22.2%
Business & Financial	266	269	272	262	258	24.6%	25.0%	25.3%	25.3%	25.2%
Computer, Eng. & Science	70	67	67	62	58	6.5%	6.4%	6.2%	6.0%	5.7%
Comm., Soc., Legal, Arts, Sports & Media	69	74	77	80	93	6.4%	7.0%	7.2%	7.7%	9.1%
Healthcare Practitioners & Technical	10	11	9	7	9	0.9%	1.0%	0.8%	0.6%	0.9%
Service Occupations & Sales Related	112	103	112	101	95	10.4%	9.8%	10.4%	9.8%	9.3%
Office & Administrative Support	161	146	142	136	128	14.9%	13.9%	13.2%	13.1%	12.5%
Natural Resources, Const. & Maint.	106	94	105	98	93	9.8%	8.9%	9.8%	9.5%	9.1%
Prod., Transportation & Material Moving	5	5	5	4	5	0.5%	0.5%	0.5%	0.3%	0.5%
Total Employees	1,081	1,054	1,073	1,033	1,023					
By Gender										
Male	417	396	426	413	390	38.6%	37.6%	39.7%	39.9%	38.1%
Female	664	658	647	618	633	61.4%	62.4%	60.3%	59.9%	61.9%
By Ethnicity										
African American	146	148	152	147	154	13.5%	14.0%	14.2%	14.2%	15.1%
American Indian/Alaskan Native	4	8	7	5	5	0.4%	0.8%	0.7%	0.5%	0.5%
Asian American	9	7	8	12	15	0.8%	0.7%	0.7%	1.2%	1.5%
Hispanic American	22	22	24	20	27	2.0%	2.1%	2.2%	1.9%	2.6%
Native Hawaiian/Pacific Islander	0	0	0	0	0	0.0%	0.0%	0.0%	0.0%	0.0%
Two or More Races	4	13	14	9	11	0.4%	1.2%	1.3%	0.9%	1.1%
White American	891	831	848	813	779	82.4%	78.8%	79.0%	78.7%	76.1%
Other Ethnicity*	5	25	20	27	32	0.5%	2.4%	1.9%	2.6%	3.1%
Total Known Minorities**	185	198	205	193	212	17.1%	18.8%	19.1%	18.6%	20.7%

*Other Ethnicity includes nonresident aliens and unknown.

**Minorities include African American, American Indian/Alaskan Native, Asian American, Hispanic American, Native Hawaiian/Pacific Islander and those reporting two or more races.

Data Sources: Faculty/Staff Information



**ARKANSAS STATE
UNIVERSITY**

**ARKANSAS STATE UNIVERSITY EDUCATES LEADERS,
ENHANCES INTELLECTUAL GROWTH AND ENRICHES LIVES.**